



City of Santa Ana Draft Maps

NOVEMBER 15, 2021

Traditional Redistricting Principles

Complying with the Fair Maps Act

The Fair Maps Act passed by the Legislature mandates a set of criteria we must follow when drawing district plans.

- Relatively equal size - people, not citizens
- Contiguous – districts should not hop/jump
- Maintain “*communities of interest*”
- Follow city and census designated place boundaries
- Keep districts compact – appearance/function

From COI to Maps

With the Fair Maps Act requiring cities to include the public input in the redistricting process, we move redistricting out into the public, with maps driven by Community of Interest testimony.

Input from community drives process with multiple ways for the public to engage.

Rules for process emphasize the importance of traditional criteria and minimizing divisions of neighborhoods.

Releasing maps for feedback – today we will see plans to spark more public engagement.

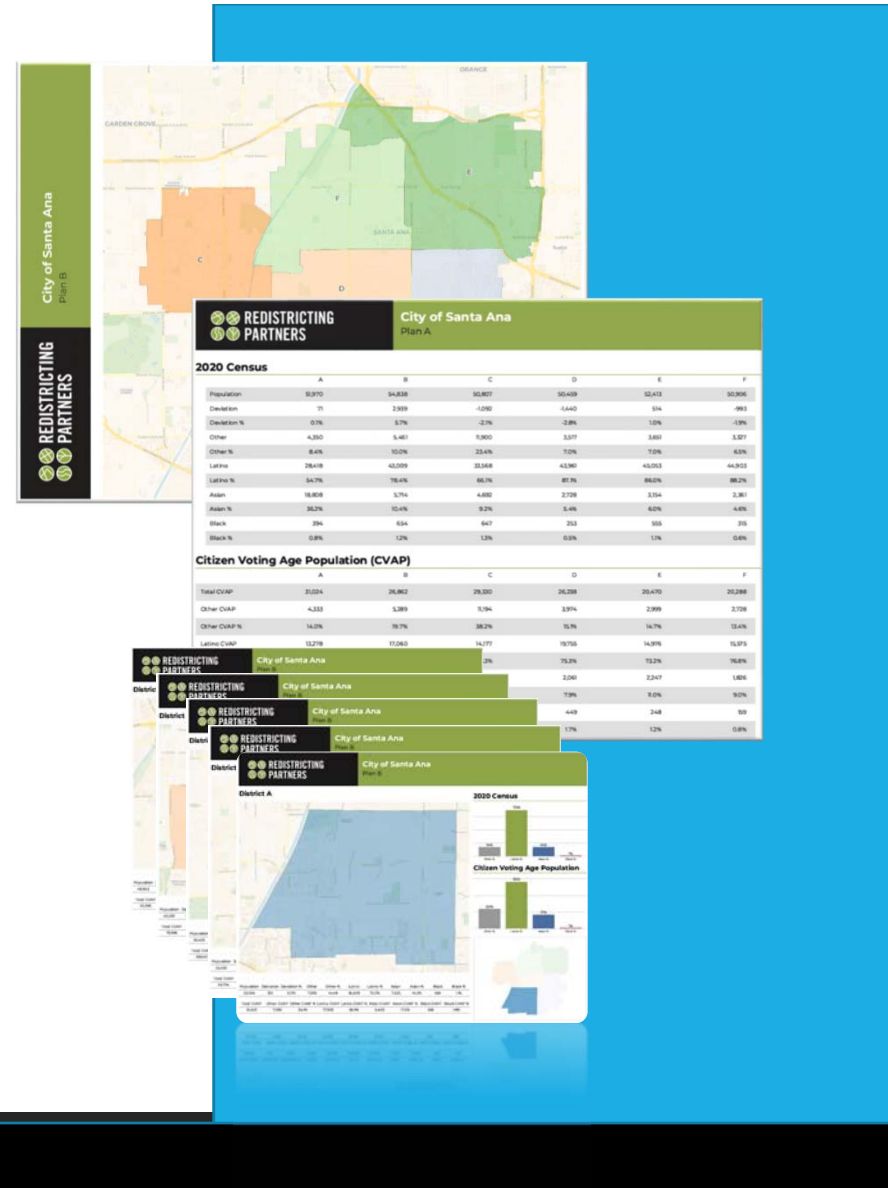

Public Submissions

The City of Santa Ana City Council obtained public map submissions

- Use of the online mapping tool DistrictR to solicit input.
- Had 6 Community Workshops + additional community presentations
- Online training of DistrictR at each Community Workshop.
- 13 full citywide plans and 3 community of interest submissions.

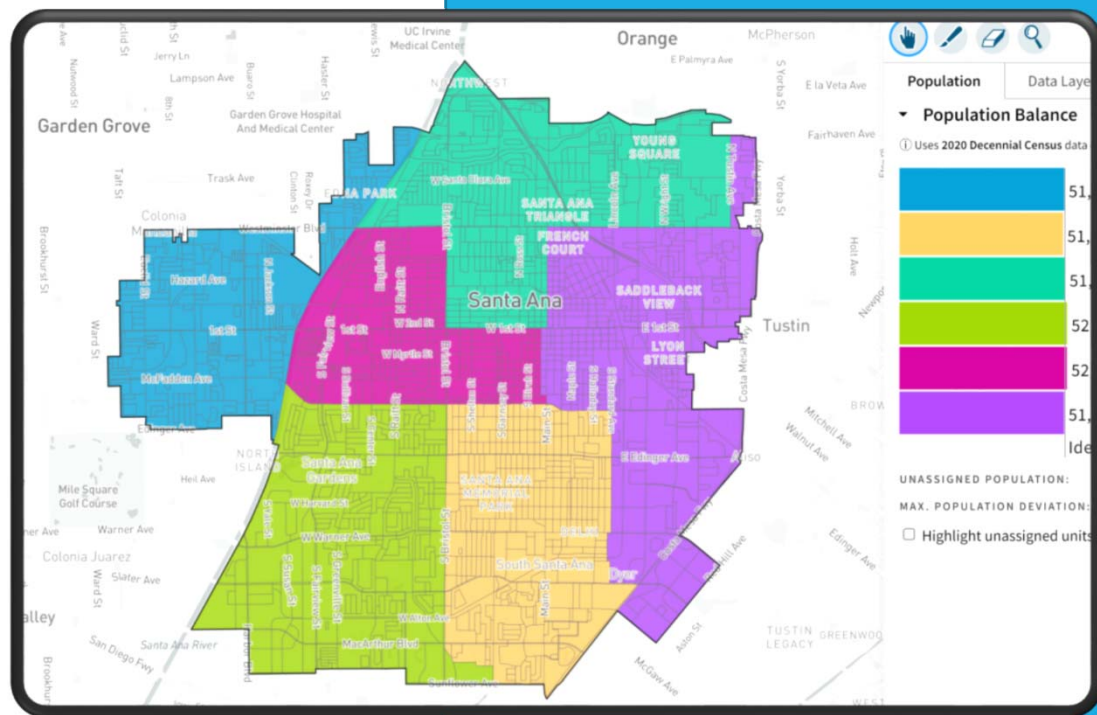

Public Submissions

We have converted all full and partial plans by November 15th to our “Atlas” format which includes:

- *Cover page with full districting plan overview.*
- Data table with population, deviation, ethnic population, Citizen Voting Age Population (CVAP) Ethnicity and breakdowns for each district (numbered 1-6 for a complete plan)
- Individual district maps with street-details and data tables and charts.



Public Submissions

We have converted all full and partial plans, received by November 15th, to our “Atlas” format which includes:

- Cover page with full districting plan overview.
- *Data table with population, deviation, ethnic population, Citizen Voting Age Population (CVAP) Ethnicity and breakdowns for each district (numbered 1-6 for a complete plan)*
- Individual district maps with street-details and data tables and charts.

The image displays three overlapping sample pages from the "REDISTRICTING PARTNERS" Atlas for the City of Santa Ana. The pages show data tables for the 2020 Census and Citizen Voting Age Population (CVAP) for various districts. The tables are organized into columns for different districts and rows for different demographic categories. The data is presented in a clear, tabular format with headers and footers.

REDISTRICTING PARTNERS
City of Santa Ana
070537

2020 Census

	1	2	3	4	5	6
Population	10,000	10,000	10,000	10,000	10,000	10,000
Population %	16.67	16.67	16.67	16.67	16.67	16.67
CVAP	8,000	8,000	8,000	8,000	8,000	8,000
CVAP %	13.33	13.33	13.33	13.33	13.33	13.33
Asian %	10.00	10.00	10.00	10.00	10.00	10.00
Hispanic %	10.00	10.00	10.00	10.00	10.00	10.00
Black %	10.00	10.00	10.00	10.00	10.00	10.00
White %	10.00	10.00	10.00	10.00	10.00	10.00

Citizen Voting Age Population (CVAP)

	1	2	3	4	5	6
CVAP	8,000	8,000	8,000	8,000	8,000	8,000
CVAP %	13.33	13.33	13.33	13.33	13.33	13.33
Asian %	10.00	10.00	10.00	10.00	10.00	10.00
Hispanic %	10.00	10.00	10.00	10.00	10.00	10.00
Black %	10.00	10.00	10.00	10.00	10.00	10.00
White %	10.00	10.00	10.00	10.00	10.00	10.00

REDISTRICTING PARTNERS
City of Santa Ana
070537

2020 Census

	1	2	3	4	5	6
Population	10,000	10,000	10,000	10,000	10,000	10,000
Population %	16.67	16.67	16.67	16.67	16.67	16.67
CVAP	8,000	8,000	8,000	8,000	8,000	8,000
CVAP %	13.33	13.33	13.33	13.33	13.33	13.33
Asian %	10.00	10.00	10.00	10.00	10.00	10.00
Hispanic %	10.00	10.00	10.00	10.00	10.00	10.00
Black %	10.00	10.00	10.00	10.00	10.00	10.00
White %	10.00	10.00	10.00	10.00	10.00	10.00

Citizen Voting Age Population (CVAP)

	1	2	3	4	5	6
CVAP	8,000	8,000	8,000	8,000	8,000	8,000
CVAP %	13.33	13.33	13.33	13.33	13.33	13.33
Asian %	10.00	10.00	10.00	10.00	10.00	10.00
Hispanic %	10.00	10.00	10.00	10.00	10.00	10.00
Black %	10.00	10.00	10.00	10.00	10.00	10.00
White %	10.00	10.00	10.00	10.00	10.00	10.00

REDISTRICTING PARTNERS
City of Santa Ana
070537

2020 Census

	1	2	3	4	5	6
Population	10,000	10,000	10,000	10,000	10,000	10,000
Population %	16.67	16.67	16.67	16.67	16.67	16.67
CVAP	8,000	8,000	8,000	8,000	8,000	8,000
CVAP %	13.33	13.33	13.33	13.33	13.33	13.33
Asian %	10.00	10.00	10.00	10.00	10.00	10.00
Hispanic %	10.00	10.00	10.00	10.00	10.00	10.00
Black %	10.00	10.00	10.00	10.00	10.00	10.00
White %	10.00	10.00	10.00	10.00	10.00	10.00

Citizen Voting Age Population (CVAP)

	1	2	3	4	5	6
CVAP	8,000	8,000	8,000	8,000	8,000	8,000
CVAP %	13.33	13.33	13.33	13.33	13.33	13.33
Asian %	10.00	10.00	10.00	10.00	10.00	10.00
Hispanic %	10.00	10.00	10.00	10.00	10.00	10.00
Black %	10.00	10.00	10.00	10.00	10.00	10.00
White %	10.00	10.00	10.00	10.00	10.00	10.00

Public Submissions

We have converted all full and partial plans received by November 15th to our “Atlas” format which includes:

- Cover page with full districting plan overview.
- Data table with population, deviation, ethnic population, Citizen Voting Age Population (CVAP) Ethnicity and breakdowns for each district (numbered 1-6 for a complete plan)
- *Individual district maps with street-details and data tables and charts.*



Public Submissions

The Community of Interest maps drawn by the public and received by November 15th, were also converted to Atlas format.

- Community of Interest submissions provided to commission with descriptions provided by the public.
- All COI submissions are available on DistrictR site with points of interest and descriptions.
- Communities of Interest used to develop draft plans based on commission direction.

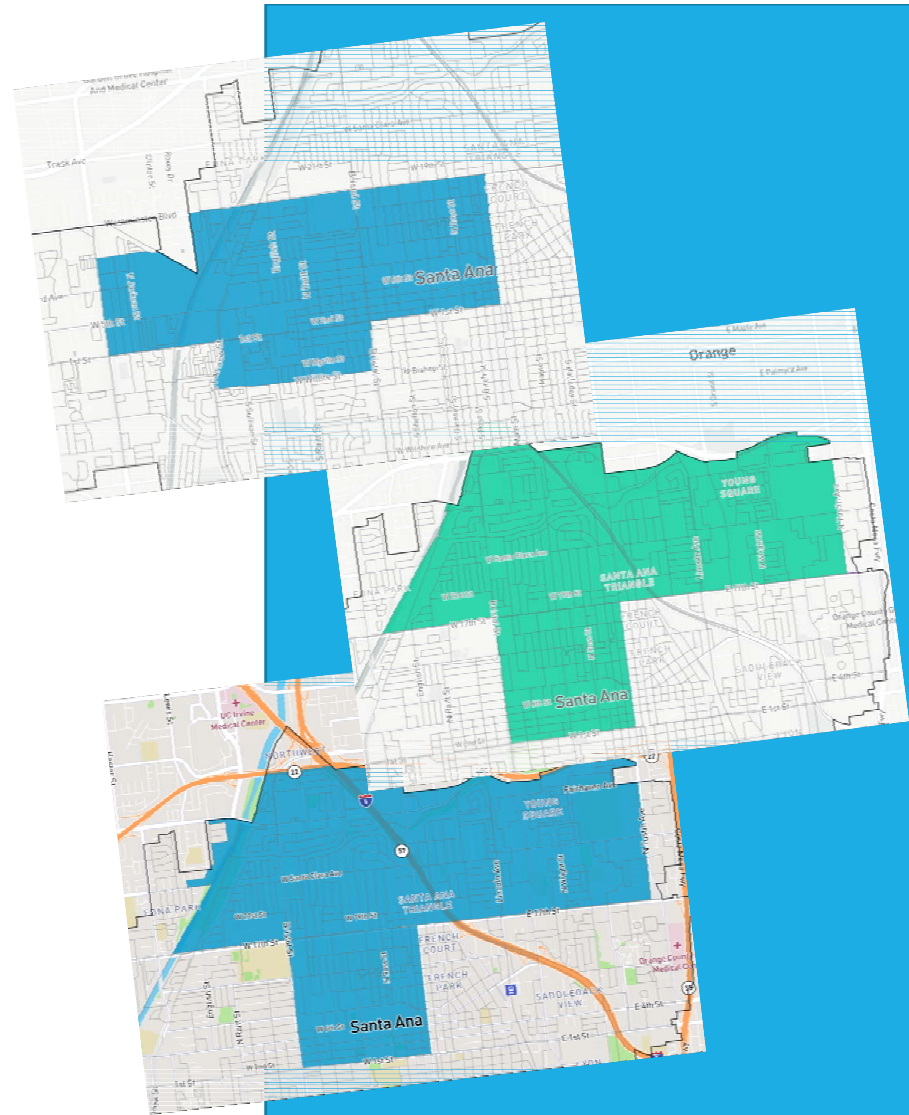

Public Submissions

In addition to PDF maps of all submissions, there are also web maps provided.

These allow the user to zoom in to street level for a closer inspection.

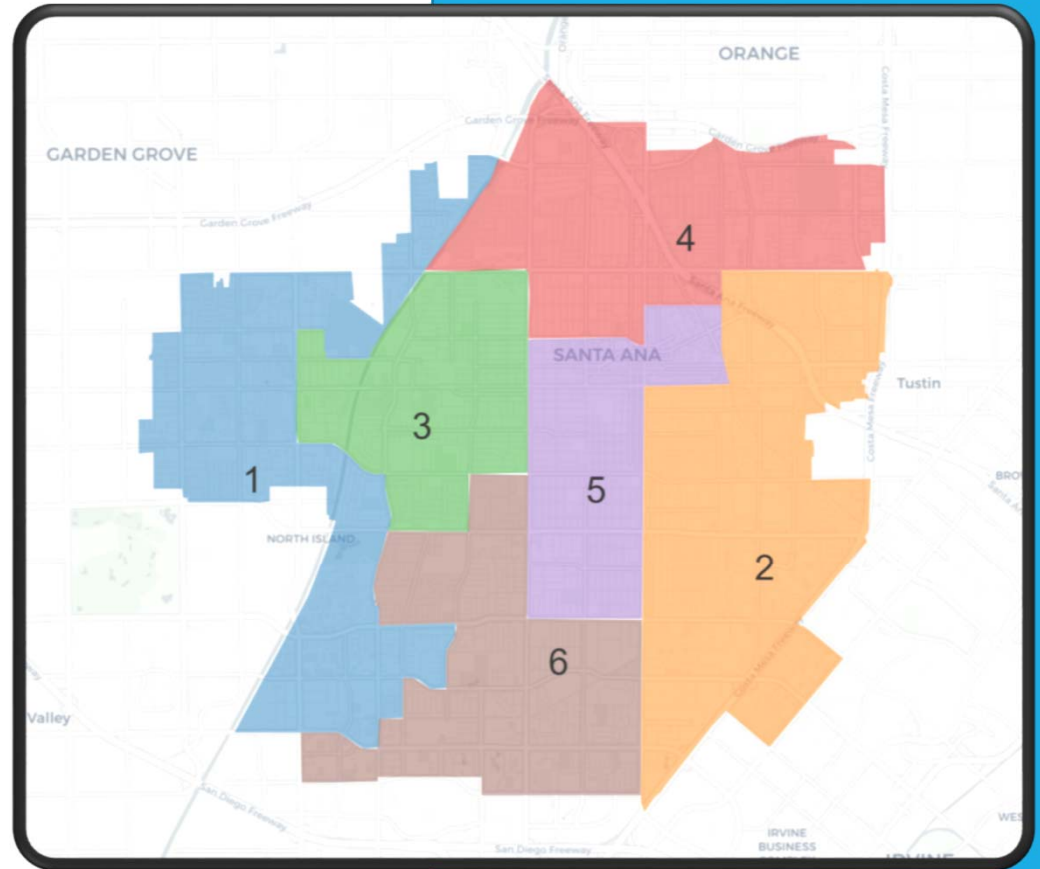

Public Submissions

In addition to PDF maps of all submissions, there are also web maps provided.

These allow the user to zoom in to street level for a closer inspection of where district lines are placed.



Placemats

The Community of Interest maps drawn by the public and received by staff are on the website

- Community of Interest submissions provided to commission with descriptions provided by the public.
- All COI submissions are available on DistrictR site with points of interest and descriptions.
- Communities of Interest used to develop draft plans based on commission direction.

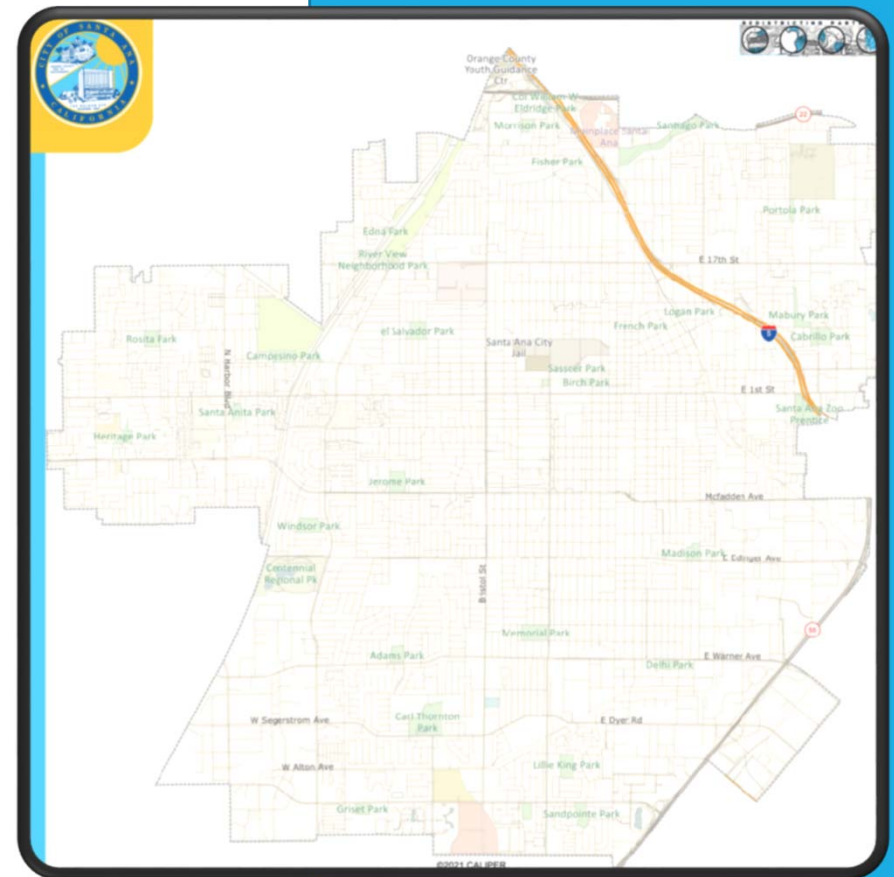

Draft Plans A – C

Commissioners were provided a packet with three consultant created plans based on COI testimony and traditional redistricting criteria. These maps were posted to the commission website for the public prior to Draft Map hearing.

- Districts are letters, not numbers. This is a temporary structure for identifying seats as the final draft plan is required to be numbered based on a formula in the charter.
- Each draft has been created with a less than 10% total deviation.

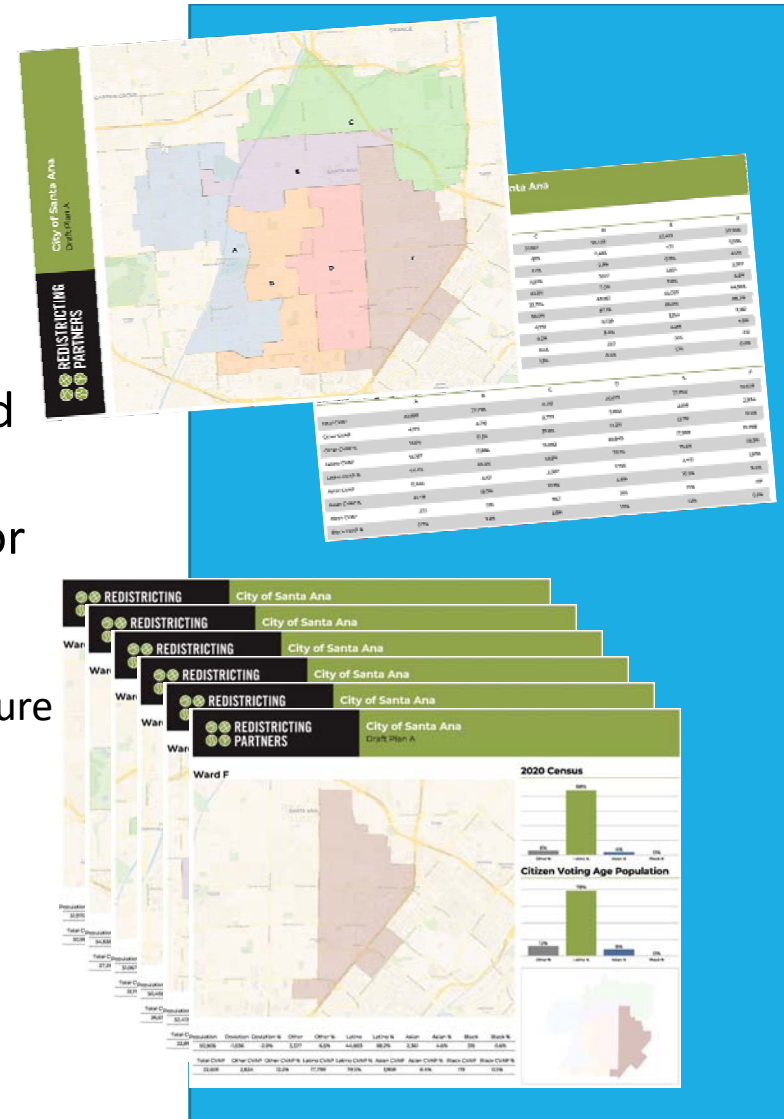

Draft Plan A

We have created draft plan A based on the current lines, adjusted for current 2020 population and traditional redistricting criteria.

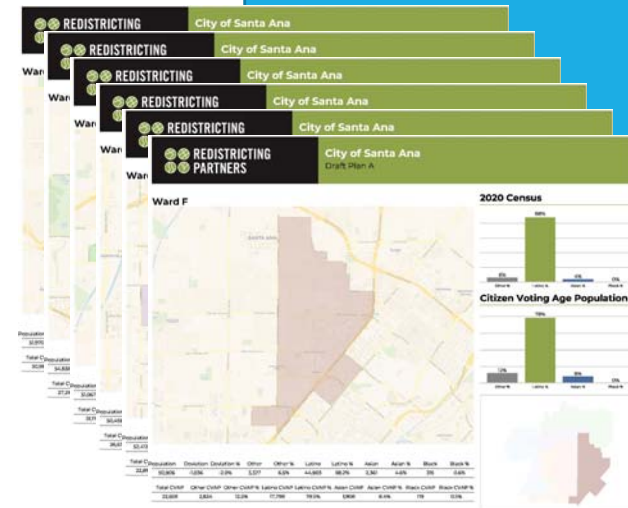
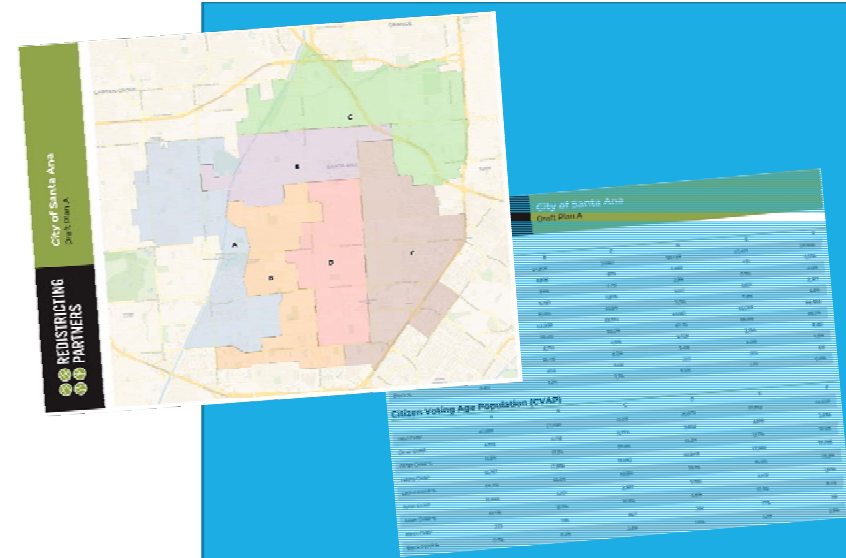

Draft Plan B

We have created draft plans based on the traditional redistricting criteria and themes based on Community of Interest testimony.

- Keep Redwood Shores together
- Draw district with Friendly acres, redwood village, split Stambaugh Hellter and portions of downtown.
- Include Farmhill and Stulsaft park in a single district
- Have Woodside Plaza and Palm Neighborhoods in a district
- Have Farmhill Canyon, and Edgewood Park in a single district
- Draw Seaport with Centennial and parts of Downtown
- Follows neighborhoods lines

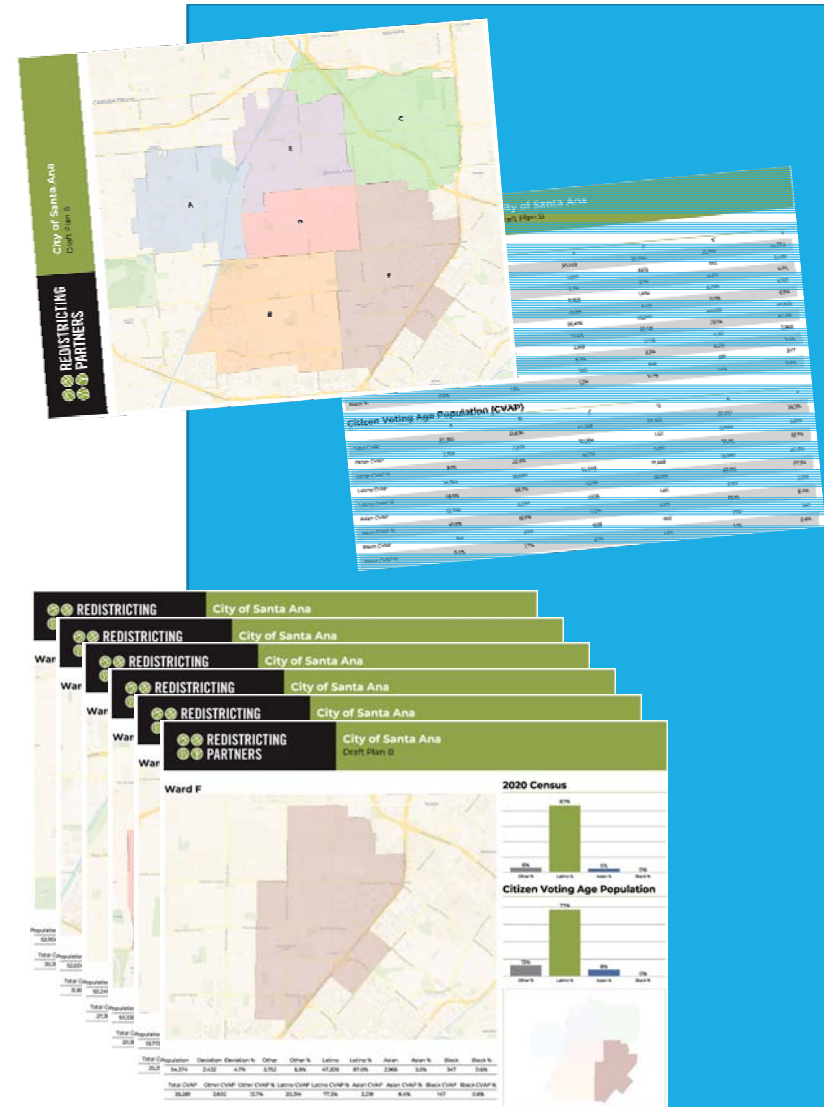

Draft Plan C

We have created draft plans based on the traditional redistricting criteria, themes based on Community of Interest testimony and amendments from the ARC.

- Have an amended Map C that includes two CVAP Minority Majority districts
- keeps district G as portrayed in Map C intact but also includes the Fernside area (referred as the spur area by ARC Member Gardner) using Alameda de Las Pulgas as a boundary towards the south western (bottom) boundary of district G
- keep as much of Redwood Oaks neighborhood together abutting Woodside road in a district if possible

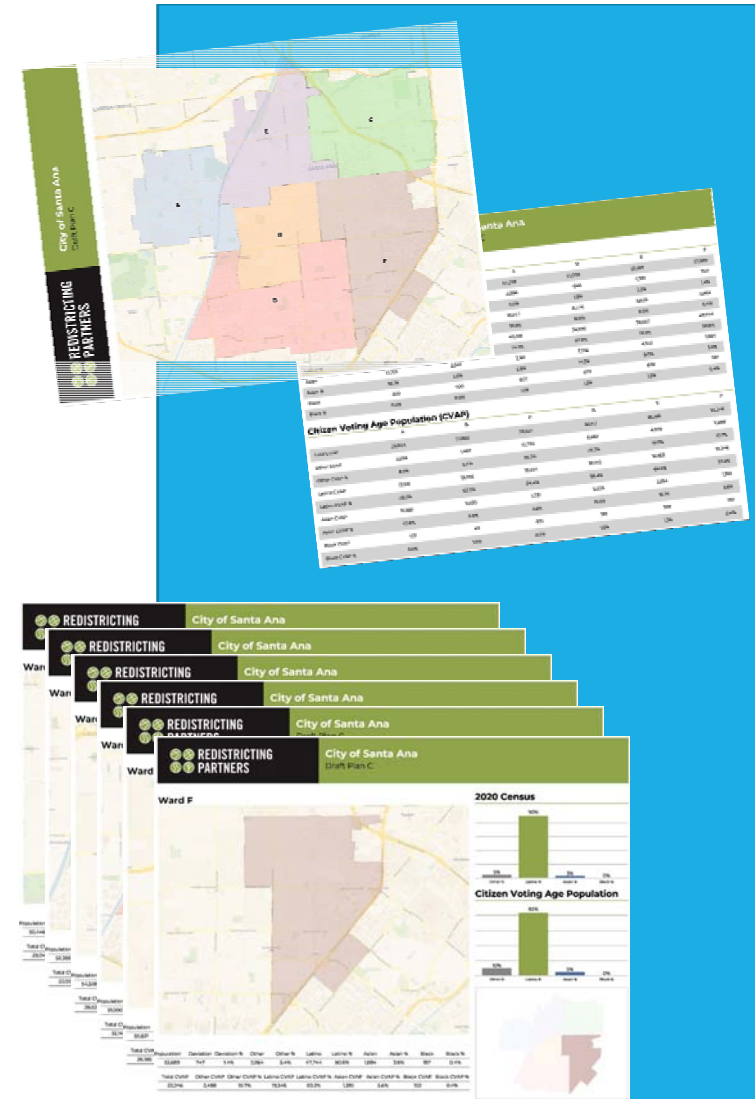

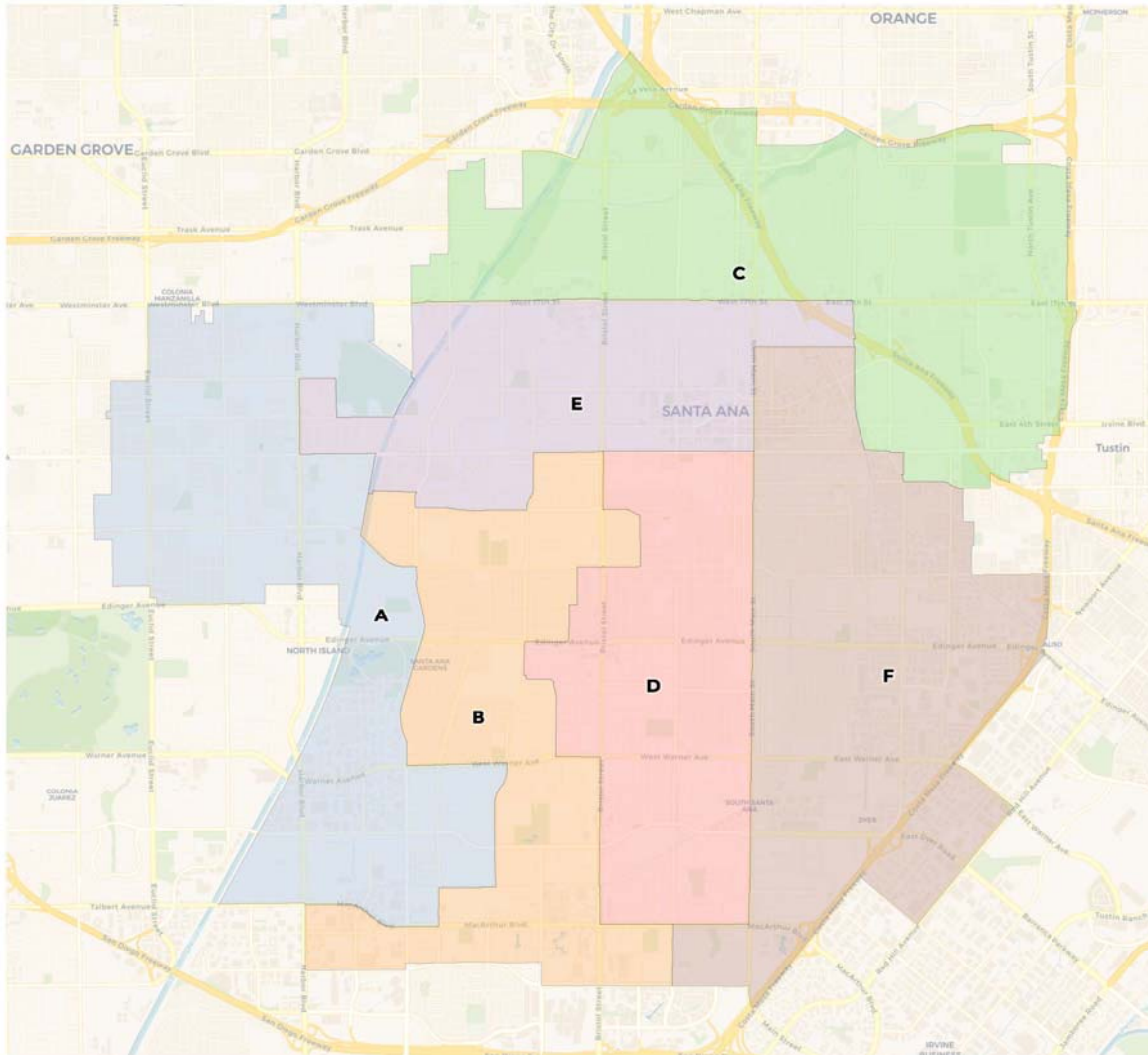

Plan A

Plan meets traditional redistricting criteria and also achieves the following:

- Deviation of % 8.5
- Creates four districts that are 50%+ Latino Citizen Voting Age Population in “B”, “D”, “E” & “F”
- Creates one Asian Influence district 30%+ Citizen Voting Age Population in “A”

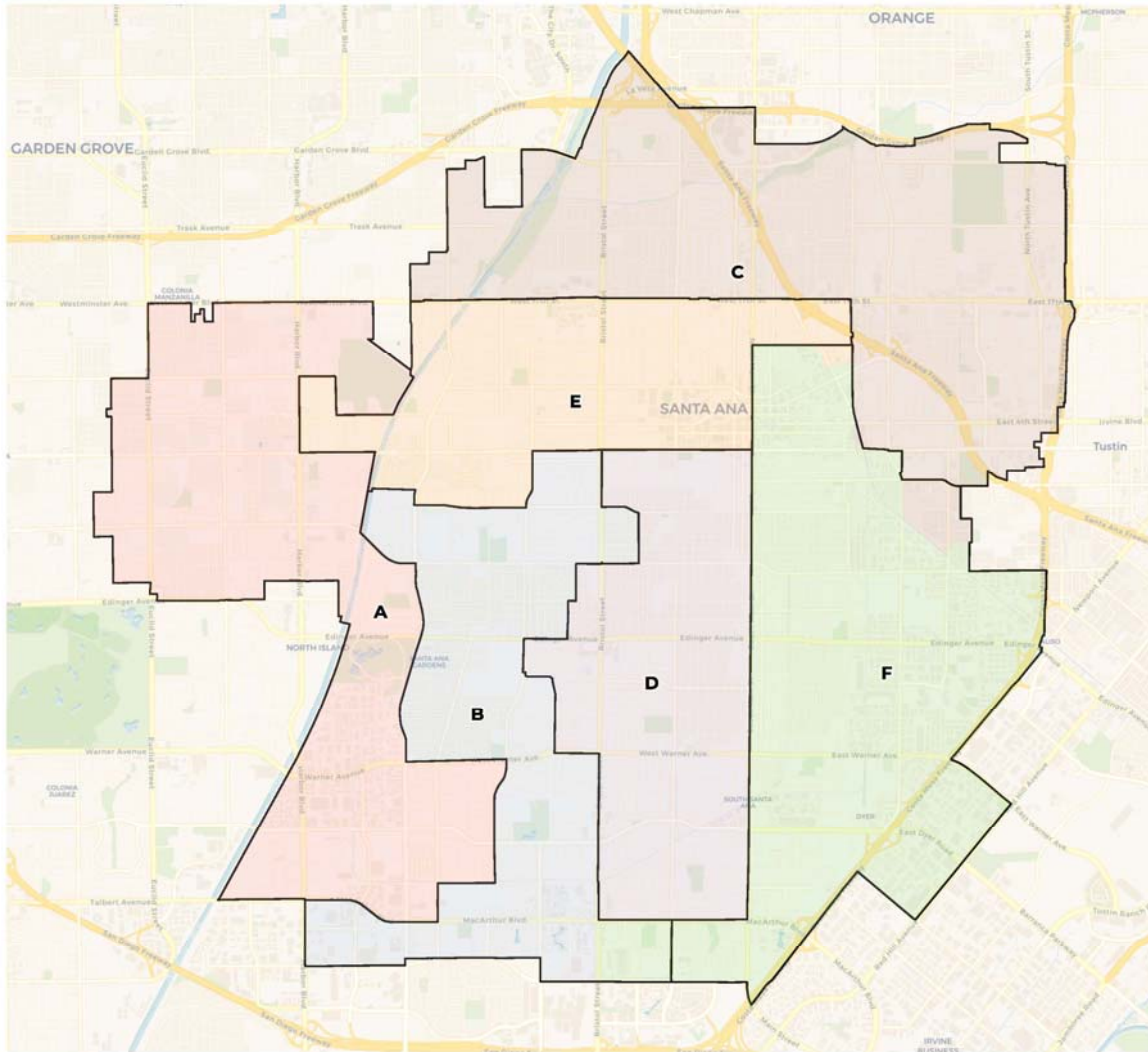

Plan A

Plan meets traditional redistricting criteria and also achieves the following:

- Uses existing lines as base
- Adjusts for population growth
- Follows major streets

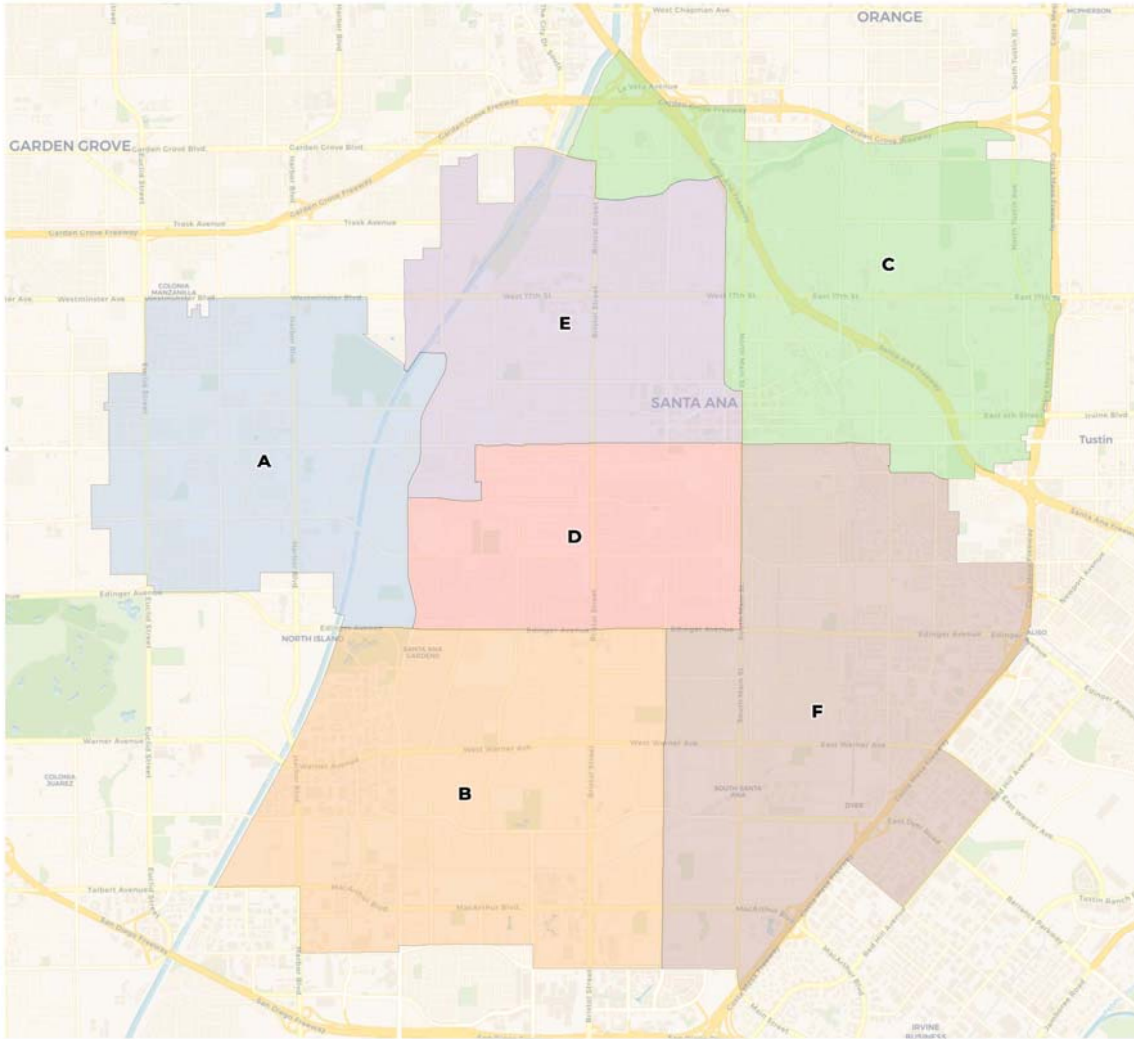

Plan B

Plan meets traditional redistricting criteria and also achieves the following:

- Deviation of 8%
- Creates five districts that are 50%+ Latino Citizen Voting Age Population in "B", "C", "D", "E" & "F"
- Creates one Asian Influence district 30%+ Citizen Voting Age Population in "A"

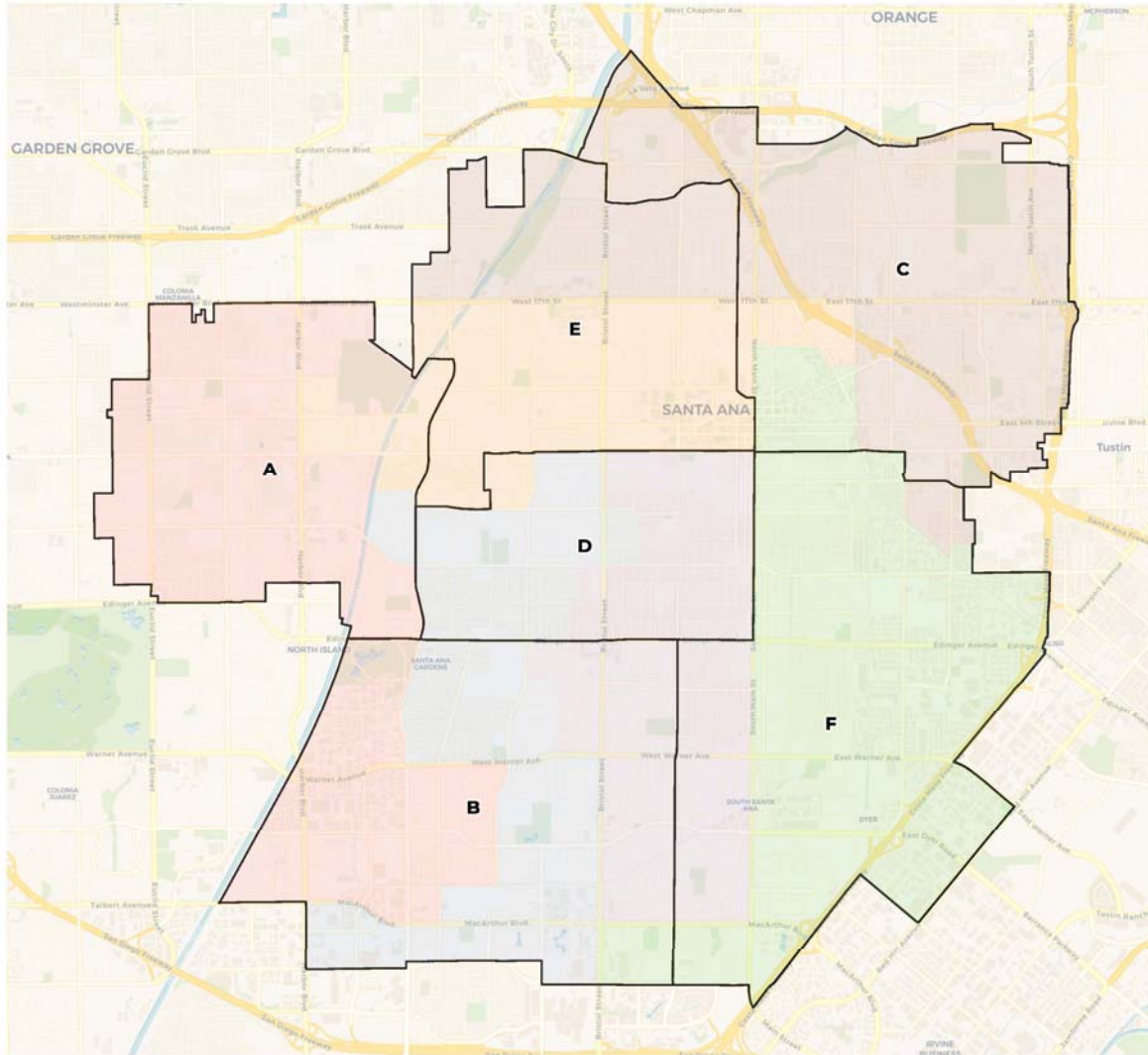

Plan B

Plan meets traditional redistricting criteria and also achieves the following:

- Uses Community of Interest Testimony and Publicly submitted maps as base
- Keeps Santa Anita, Windsor Village whole,
- Follows West Edinger Avenue as a boundary.
- Keeps central Neighborhoods whole: Bella Vista and Mid-City

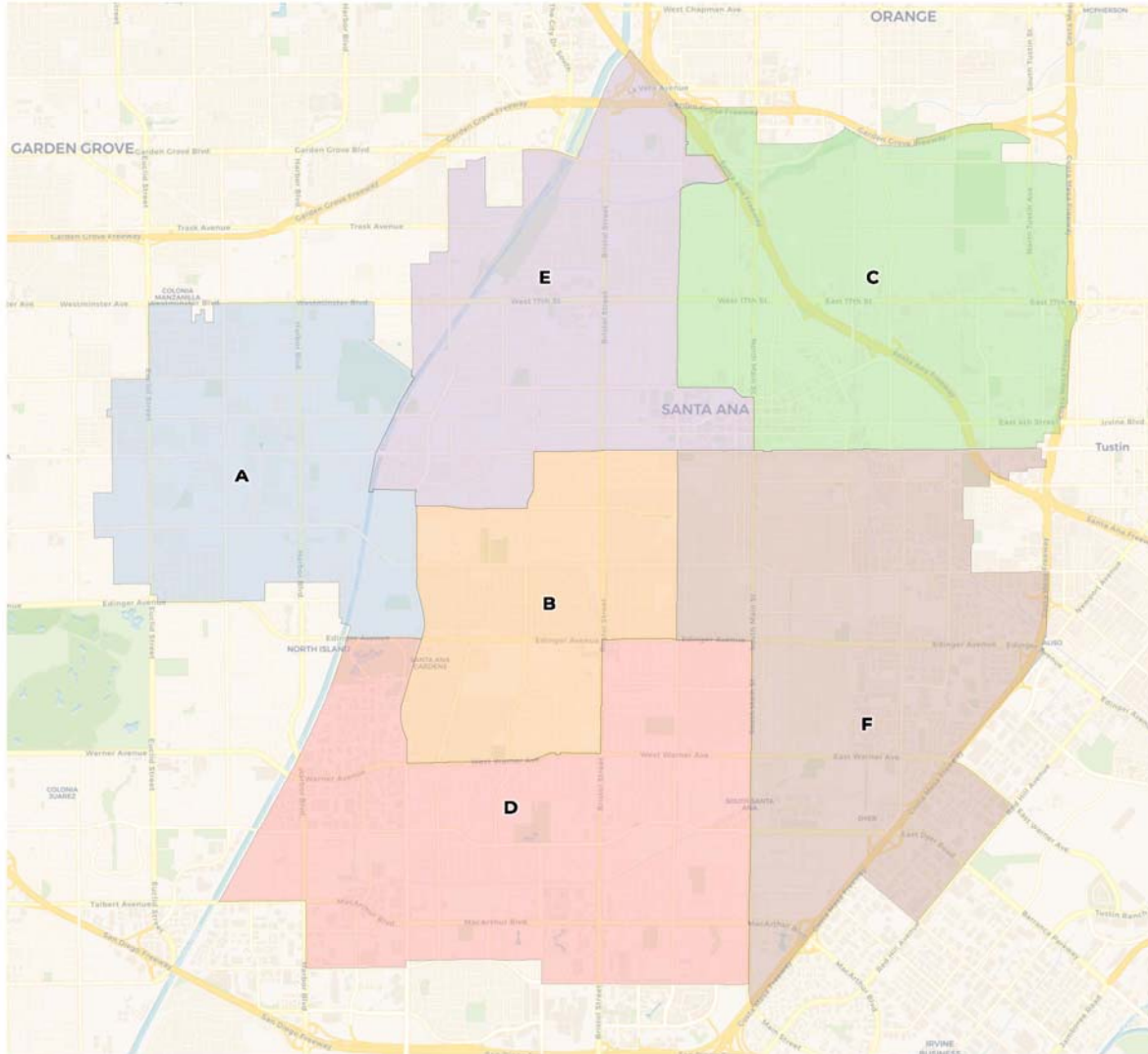

Plan C

Plan meets traditional redistricting criteria and also achieves the following:

- Deviation of % 7..9
- Creates five districts that are 50%+ Latino Citizen Voting Age Population in "B", "C", "D", "E" & "F"
- Creates one Asian Influence district 30%+ Citizen Voting Age Population in "A"
- Uses Plan C as a base

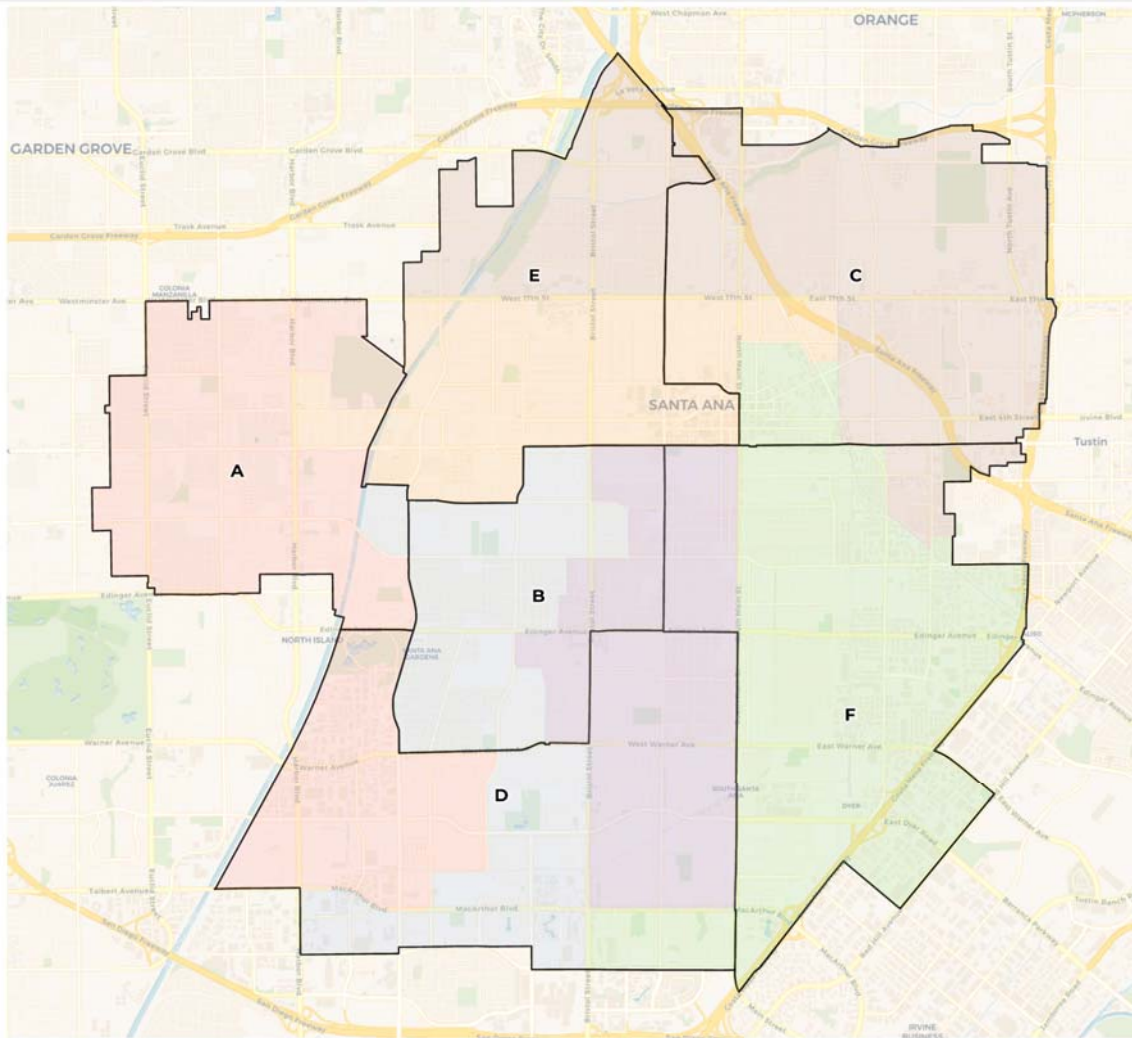

Plan C

Plan meets traditional redistricting criteria and also achieves the following:

- Uses Community of Interest Testimony and Publicly submitted maps as base
- Minimal NH line splits
- W Warner Avenue is border for District B
- E 1st Street is border for District C and E

Amendments to Plans

Changes to plans may need balancing and understanding of tradeoffs. Three types of changes.

- 1) Keeps within deviation and doesn't necessitate other changes.
- 2) Identifying a change and a possible tradeoff with that same district – a “one to one swap”
- 3) Identify a change and a set of districts that involves multiple districts – a “rotation”

Amendments to Plans

If there are proposed changes we can look at those individually and provide input on if they can be achieved easily or require more adjustments.

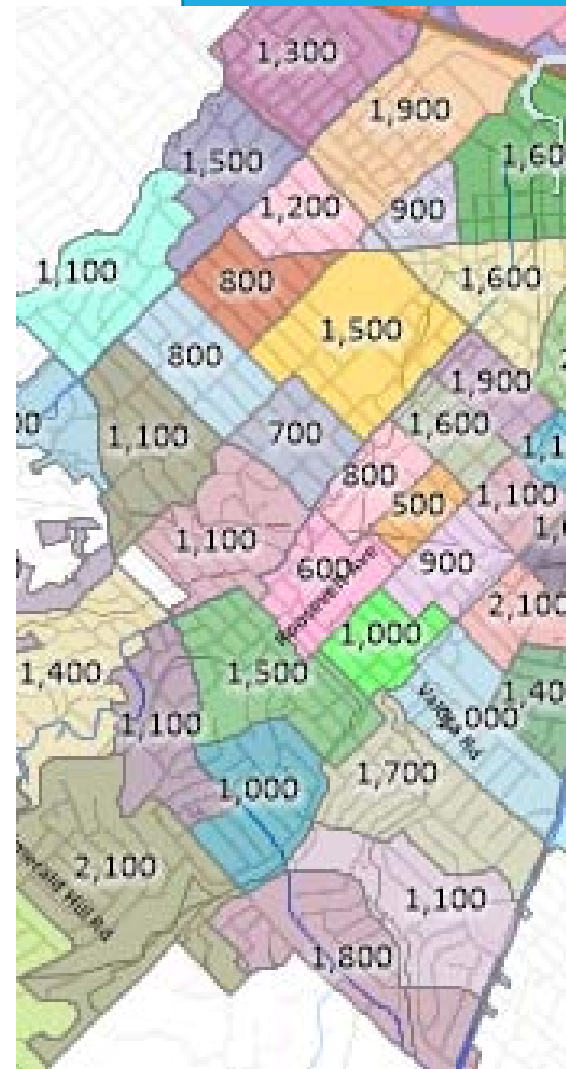

What's Next

- Official council drafts will be made public in advance of a citywide public draft feedback hearing.
- All council draft plans will go to a final plan selection hearing.
- Final Plan selection hearing will consider only draft plans that have been made public for seven days.
- *Numbering of districts is done at the end of the process by the city council using a formula of minimizing the number of residents who have to change district numbers.*

Amendments to Plans

- Council will instruct Redistricting Partners to make additional amendments to plans
- Council can suggest a Redistricting Partners to draft a new map
- Council can instruct Redistricting Partners to uplift a community submitted plan

REDISTRICTING PARTNERS





City of Santa Ana Draft Plan A

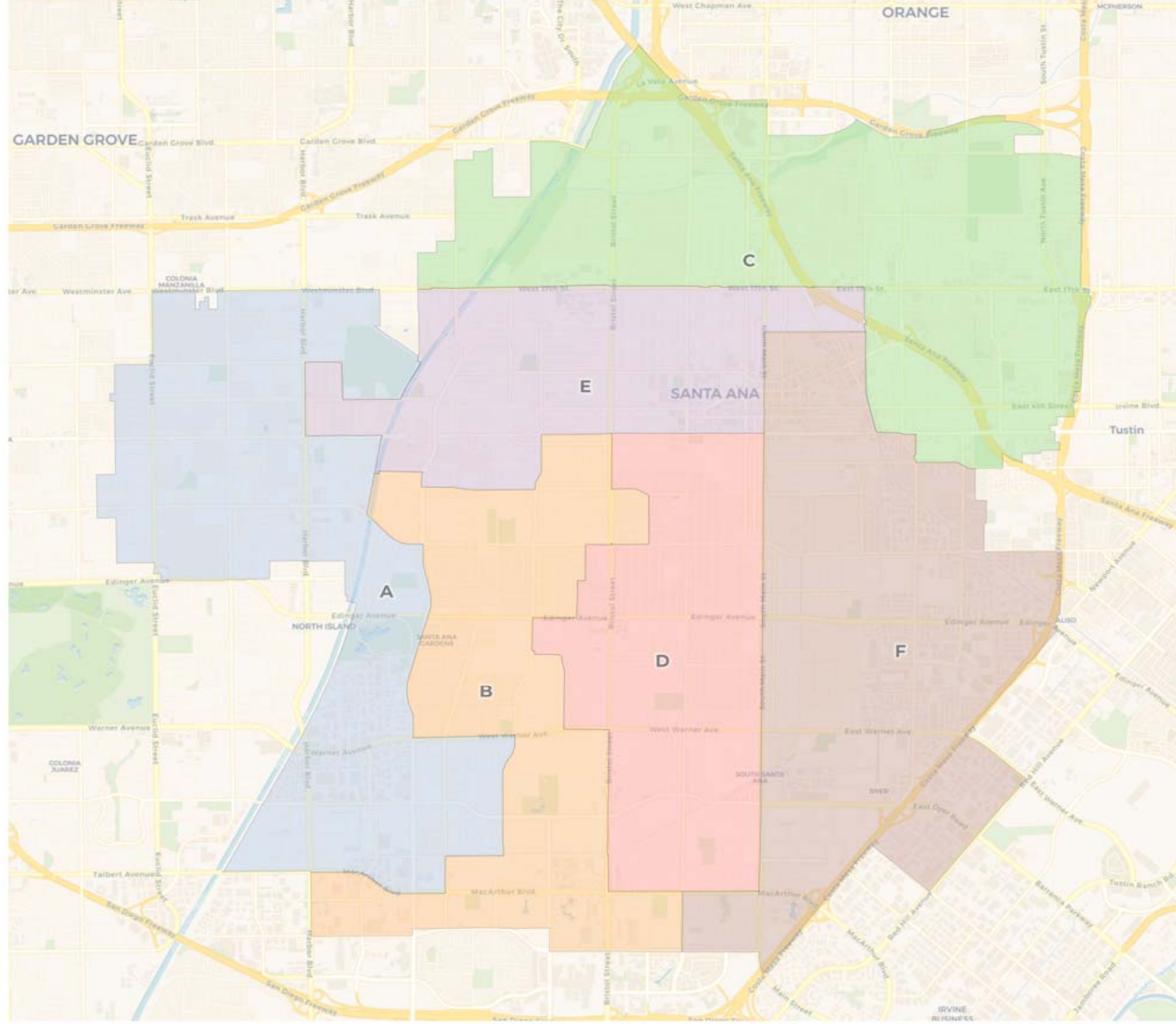

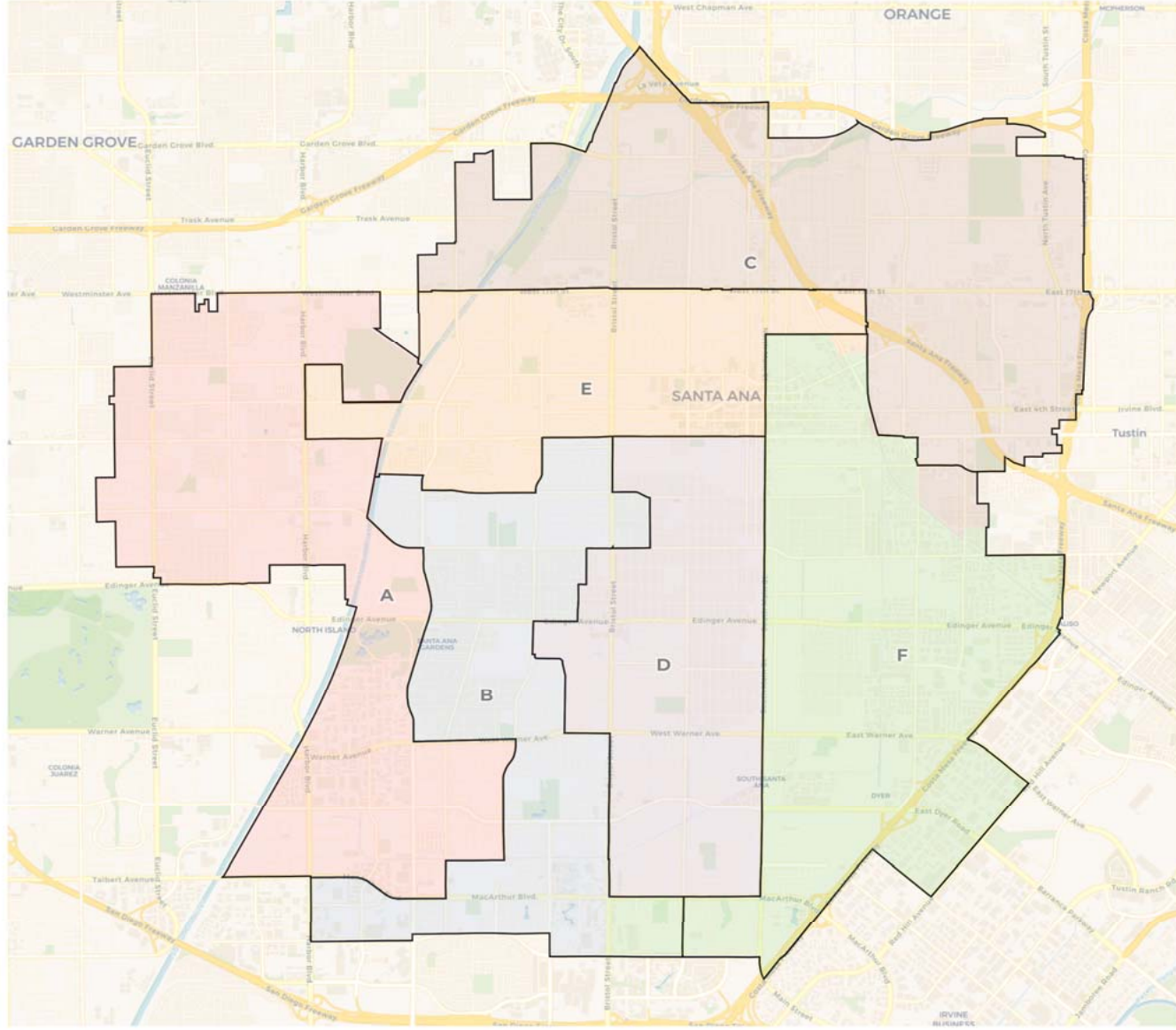



City of Santa Ana

Draft Plan A

2020 Census

	A	B	C	D	E	F
Population	51,970	54,838	51,067	50,459	52,413	50,906
Deviation	28	2,896	-875	-1,483	471	-1,036
Deviation %	0.1%	5.6%	-1.7%	-2.9%	0.9%	-2.0%
Other	4,350	5,461	11,976	3,517	3,651	3,327
Other %	8.4%	10.0%	23.5%	7.0%	7.0%	6.5%
Latino	28,418	43,009	33,724	43,961	45,053	44,903
Latino %	54.7%	78.4%	66.0%	87.1%	86.0%	88.2%
Asian	18,808	5,714	4,719	2,728	3,154	2,361
Asian %	36.2%	10.4%	9.2%	5.4%	6.0%	4.6%
Black	394	654	648	253	555	315
Black %	0.8%	1.2%	1.3%	0.5%	1.1%	0.6%

Citizen Voting Age Population (CVAP)

	A	B	C	D	E	F
Total CVAP	30,998	27,298	31,119	26,679	22,893	22,659
Other CVAP	4,173	4,716	11,773	3,802	2,916	2,834
Other CVAP %	13.5%	17.3%	37.8%	14.3%	12.7%	12.5%
Latino CVAP	13,757	17,886	15,092	20,849	17,289	17,798
Latino CVAP %	44.4%	65.5%	48.5%	78.1%	75.5%	78.5%
Asian CVAP	12,845	4,101	3,387	1,766	2,412	1,908
Asian CVAP %	41.4%	15.0%	10.9%	6.6%	10.5%	8.4%
Black CVAP	223	595	867	262	276	119
Black CVAP %	0.7%	2.2%	2.8%	1.0%	1.2%	0.5%

Ward A

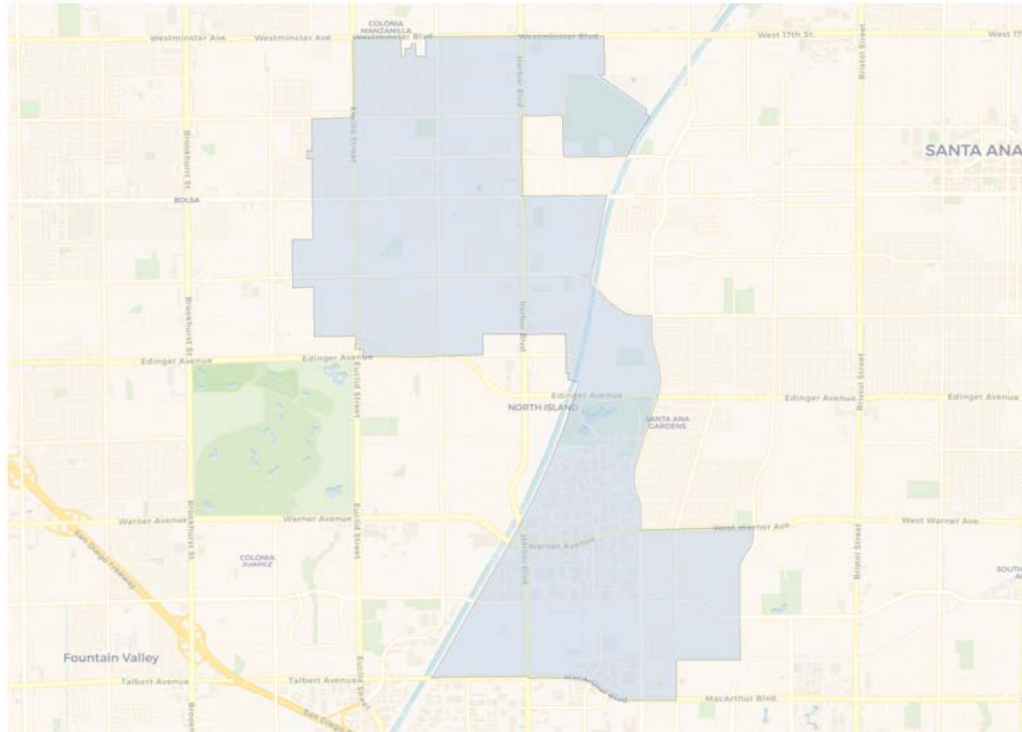

Population	Deviation	Deviation %	Other	Other %	Latino	Latino %	Asian	Asian %	Black	Black %
51,970	28	0.1%	4,350	8.4%	28,418	54.7%	18,808	36.2%	394	0.8%
Total CVAP	Other CVAP	Other CVAP %	Latino CVAP	Latino CVAP %	Asian CVAP	Asian CVAP %	Black CVAP	Black CVAP %		
30,998	4,173	13.5%	13,757	44.4%	12,845	41.4%	223	0.7%		

2020 Census

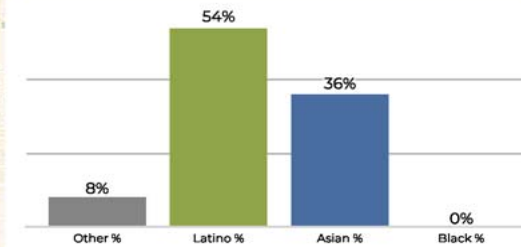

Citizen Voting Age Population

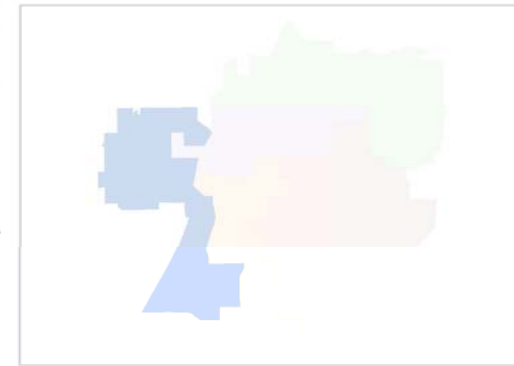
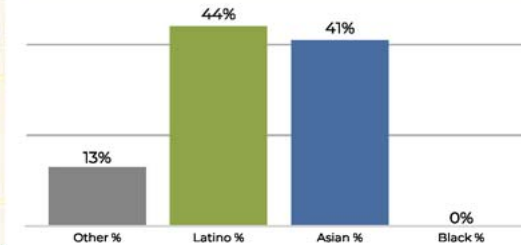

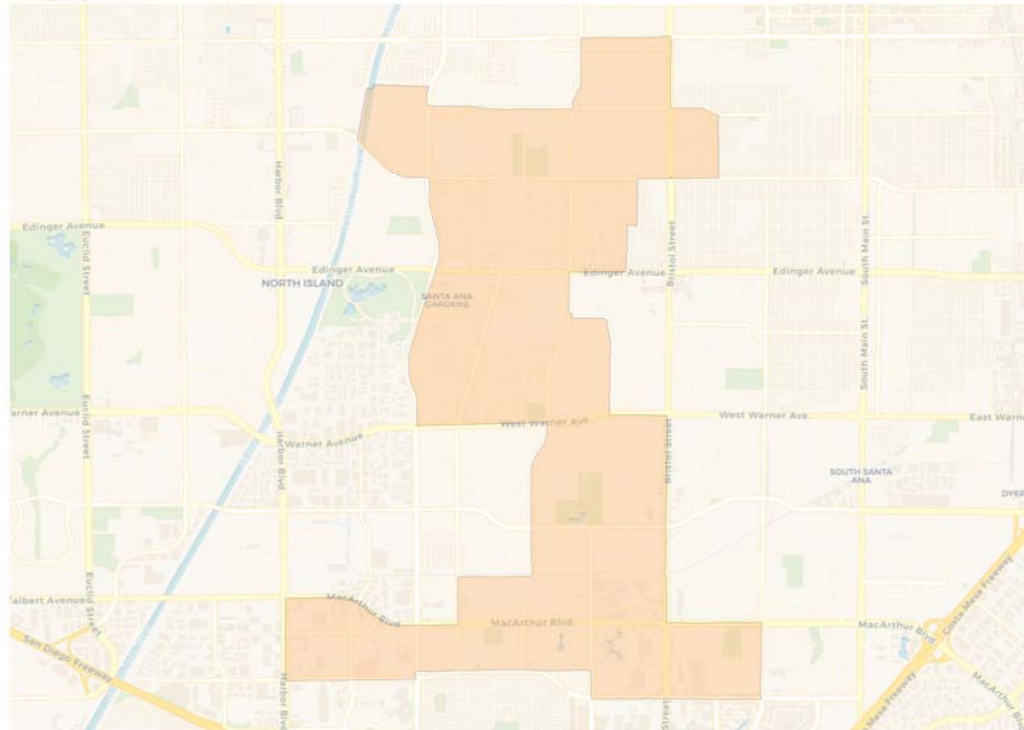
Ward B

Population	Deviation	Deviation %	Other	Other %	Latino	Latino %	Asian	Asian %	Black	Black %
54,838	2,896	5.6%	5,461	10.0%	43,009	78.4%	5,714	10.4%	654	1.2%
Total CVAP	Other CVAP	Other CVAP %	Latino CVAP	Latino CVAP %	Asian CVAP	Asian CVAP %	Black CVAP	Black CVAP %		
27,298	4,716	17.3%	17,886	65.5%	4,101	15.0%	595	2.2%		

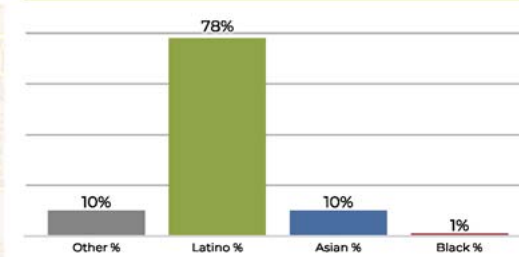
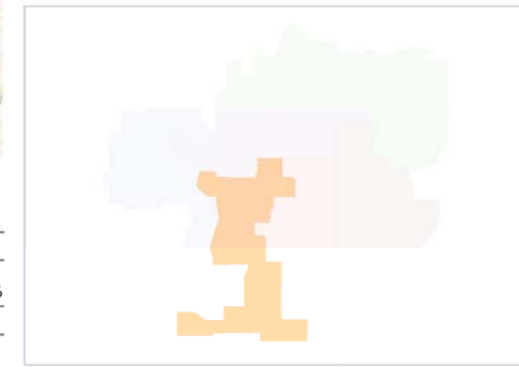
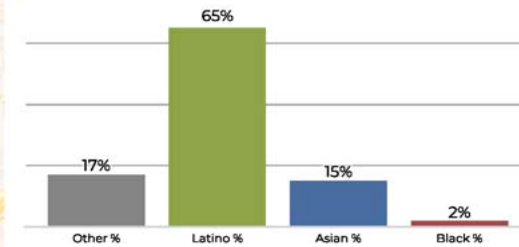
2020 Census

Citizen Voting Age Population

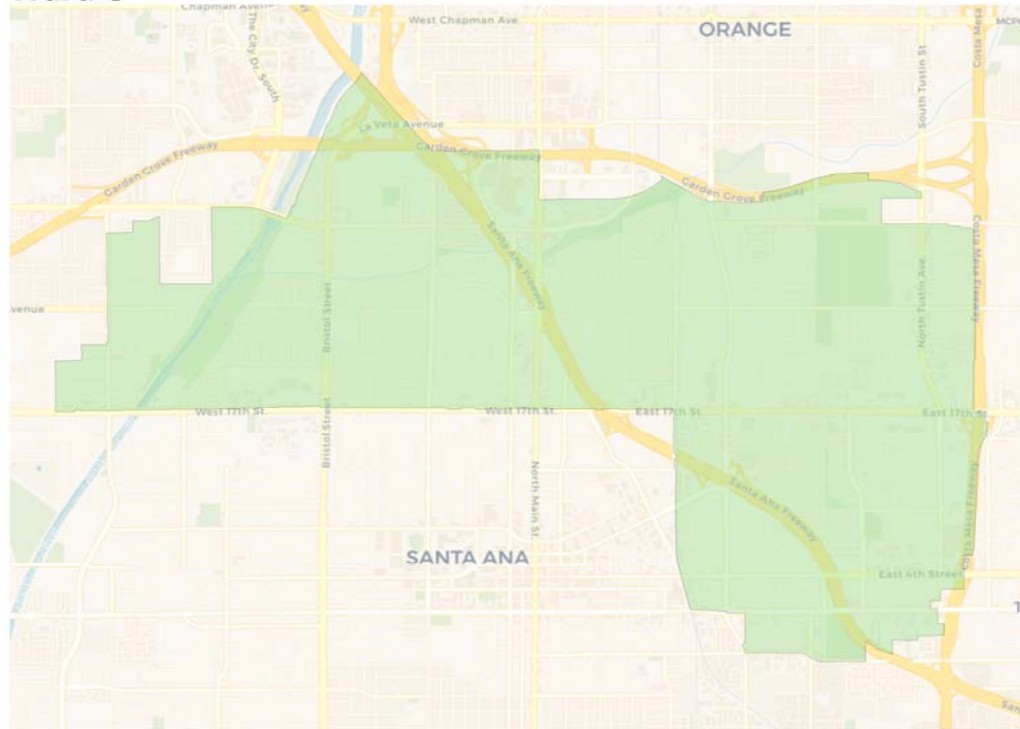
Ward C

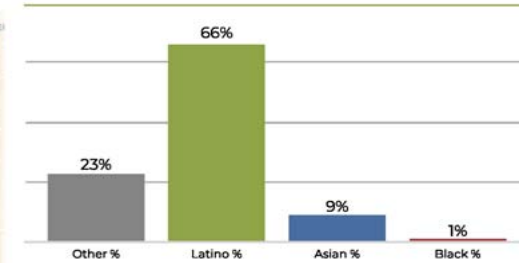

2020 Census



Citizen Voting Age Population

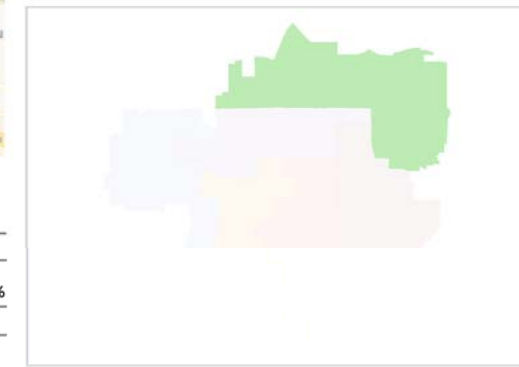
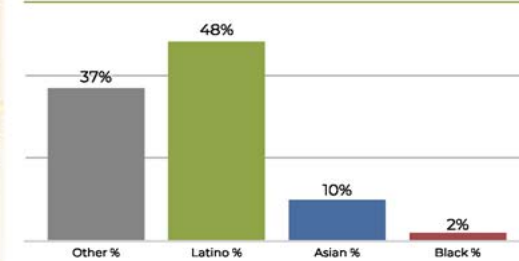

Population	Deviation	Deviation %	Other	Other %	Latino	Latino %	Asian	Asian %	Black	Black %
51,067	-875	-1.7%	11,976	23.5%	33,724	66.0%	4,719	9.2%	648	1.3%
Total CVAP	Other CVAP	Other CVAP %	Latino CVAP	Latino CVAP %	Asian CVAP	Asian CVAP %	Black CVAP	Black CVAP %		
31,119	11,773	37.8%	15,092	48.5%	3,387	10.9%	867	2.8%		

Ward D

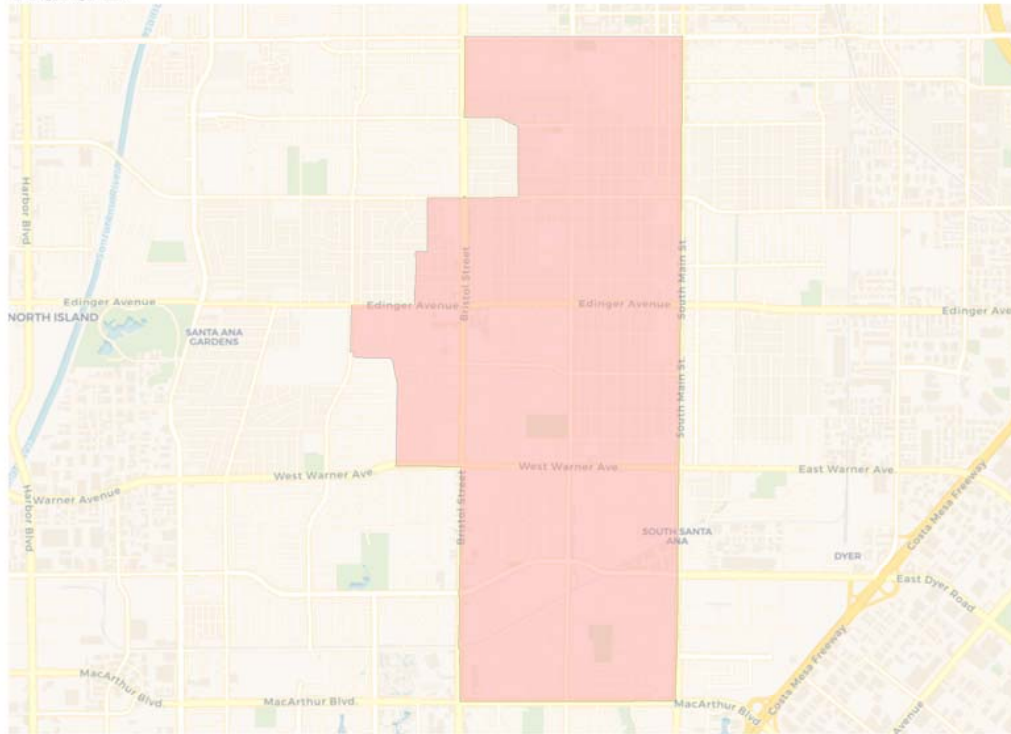

Population	Deviation	Deviation %	Other	Other %	Latino	Latino %	Asian	Asian %	Black	Black %
50,459	-1,483	-2.9%	3,517	7.0%	43,961	87.1%	2,728	5.4%	253	0.5%
Total CVAP	Other CVAP	Other CVAP %	Latino CVAP	Latino CVAP %	Asian CVAP	Asian CVAP %	Black CVAP	Black CVAP %		
26,679	3,802	14.3%	20,849	78.1%	1,766	6.6%	262	1.0%		

2020 Census

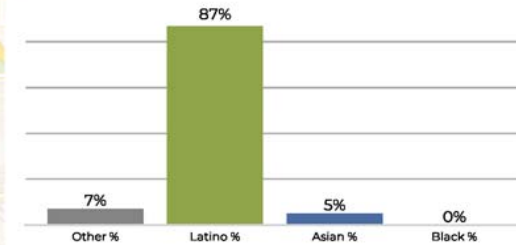

Citizen Voting Age Population

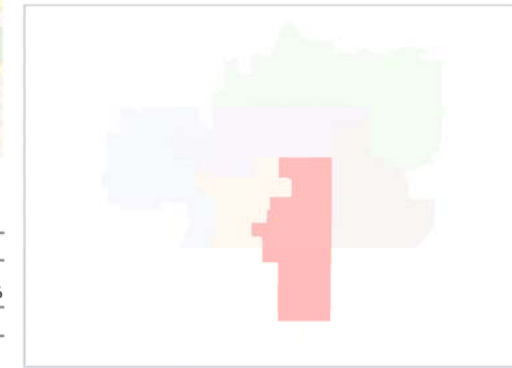
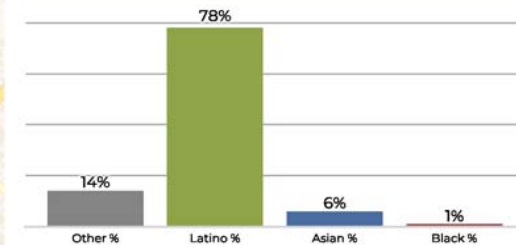

Ward E

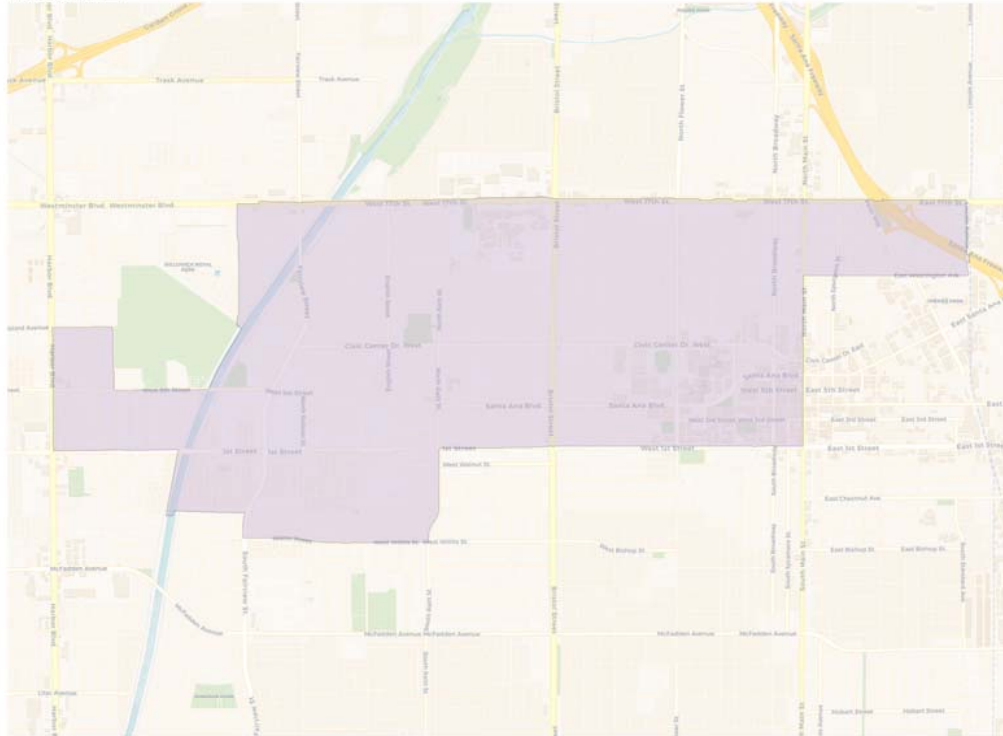

2020 Census

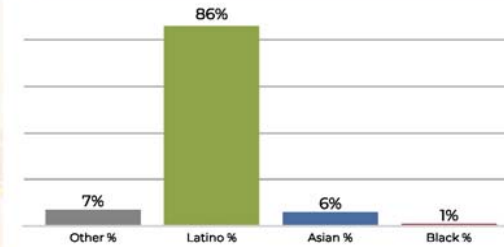

Citizen Voting Age Population

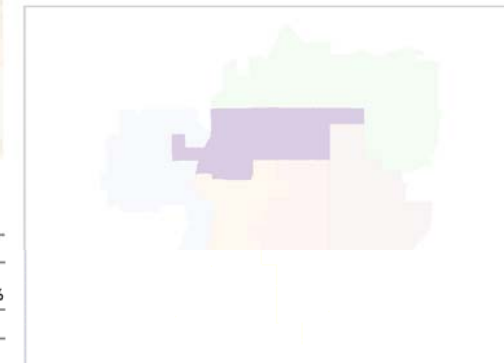
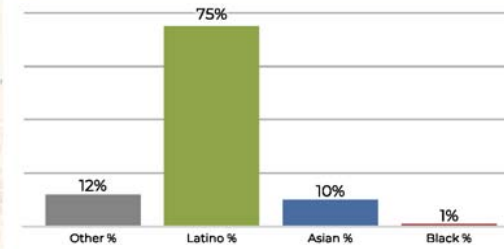

Population	Deviation	Deviation %	Other	Other %	Latino	Latino %	Asian	Asian %	Black	Black %
52,413	471	0.9%	3,651	7.0%	45,053	86.0%	3,154	6.0%	555	1.1%
Total CVAP	Other CVAP	Other CVAP %	Latino CVAP	Latino CVAP %	Asian CVAP	Asian CVAP %	Black CVAP	Black CVAP %		
22,893	2,916	12.7%	17,289	75.5%	2,412	10.5%	276	1.2%		

Ward F

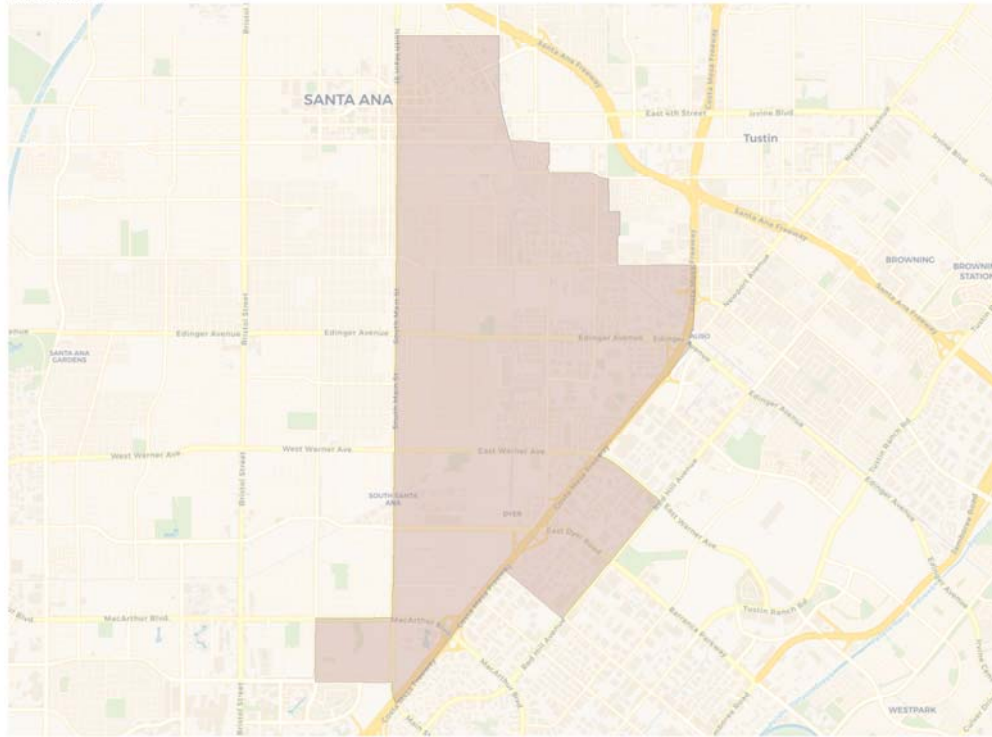

Population	Deviation	Deviation %	Other	Other %	Latino	Latino %	Asian	Asian %	Black	Black %
50,906	-1,036	-2.0%	3,327	6.5%	44,903	88.2%	2,361	4.6%	315	0.6%
Total CVAP	Other CVAP	Other CVAP %	Latino CVAP	Latino CVAP %	Asian CVAP	Asian CVAP %	Black CVAP	Black CVAP %		
22,659	2,834	12.5%	17,798	78.5%	1,908	8.4%	119	0.5%		

2020 Census

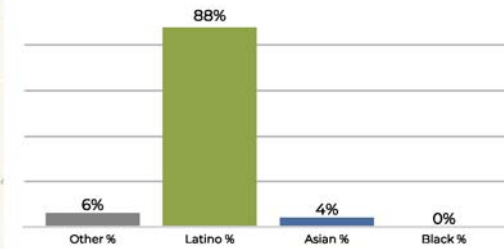

Citizen Voting Age Population

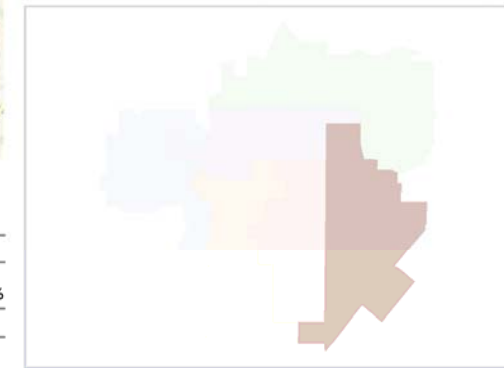
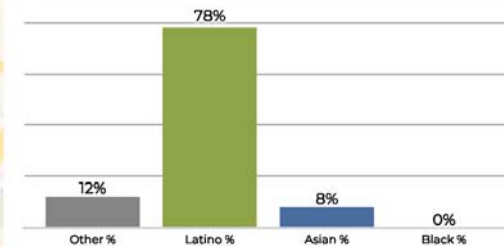



**REDISTRICTING
PARTNERS**

City of Santa Ana
Draft Plan B

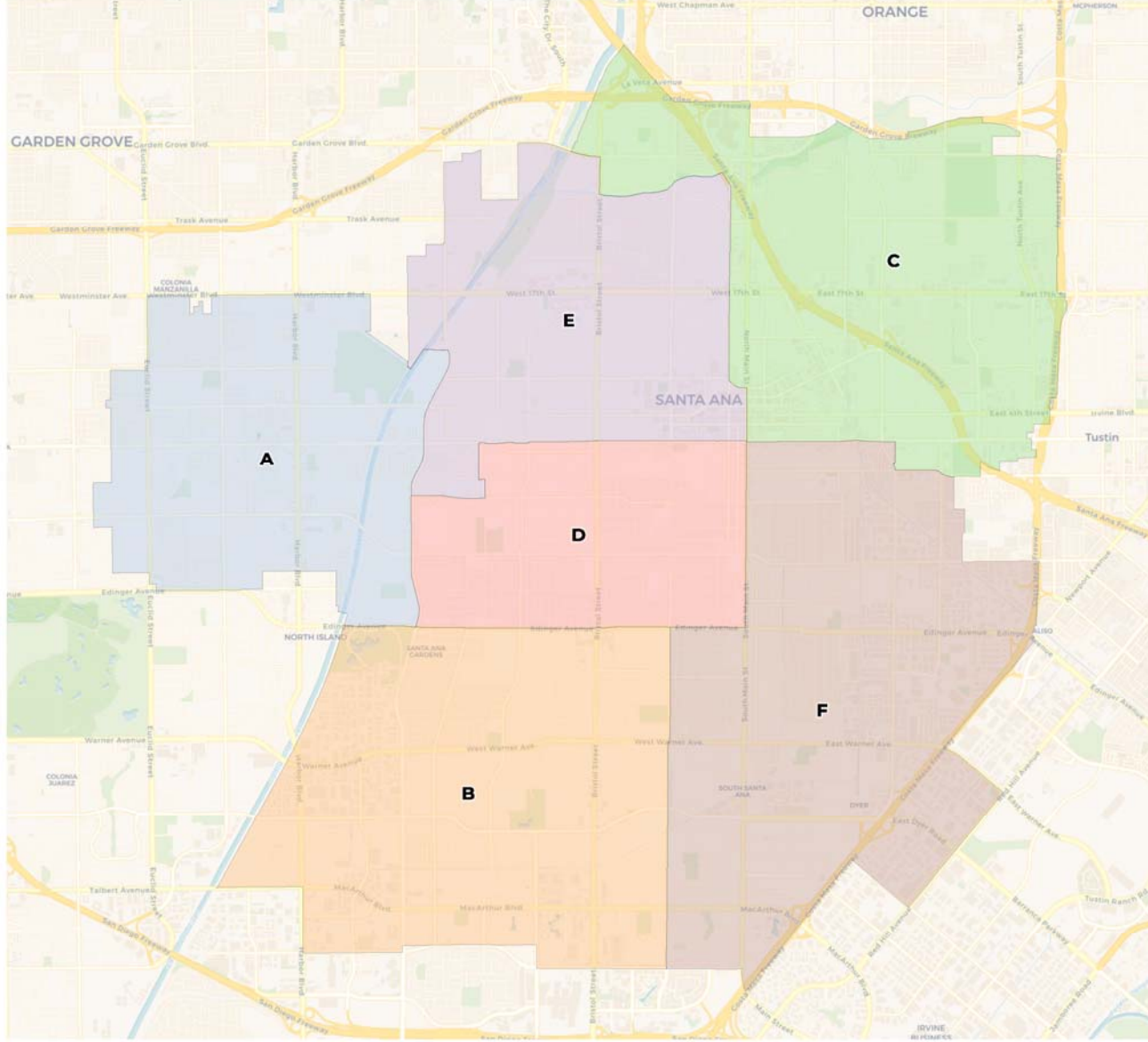

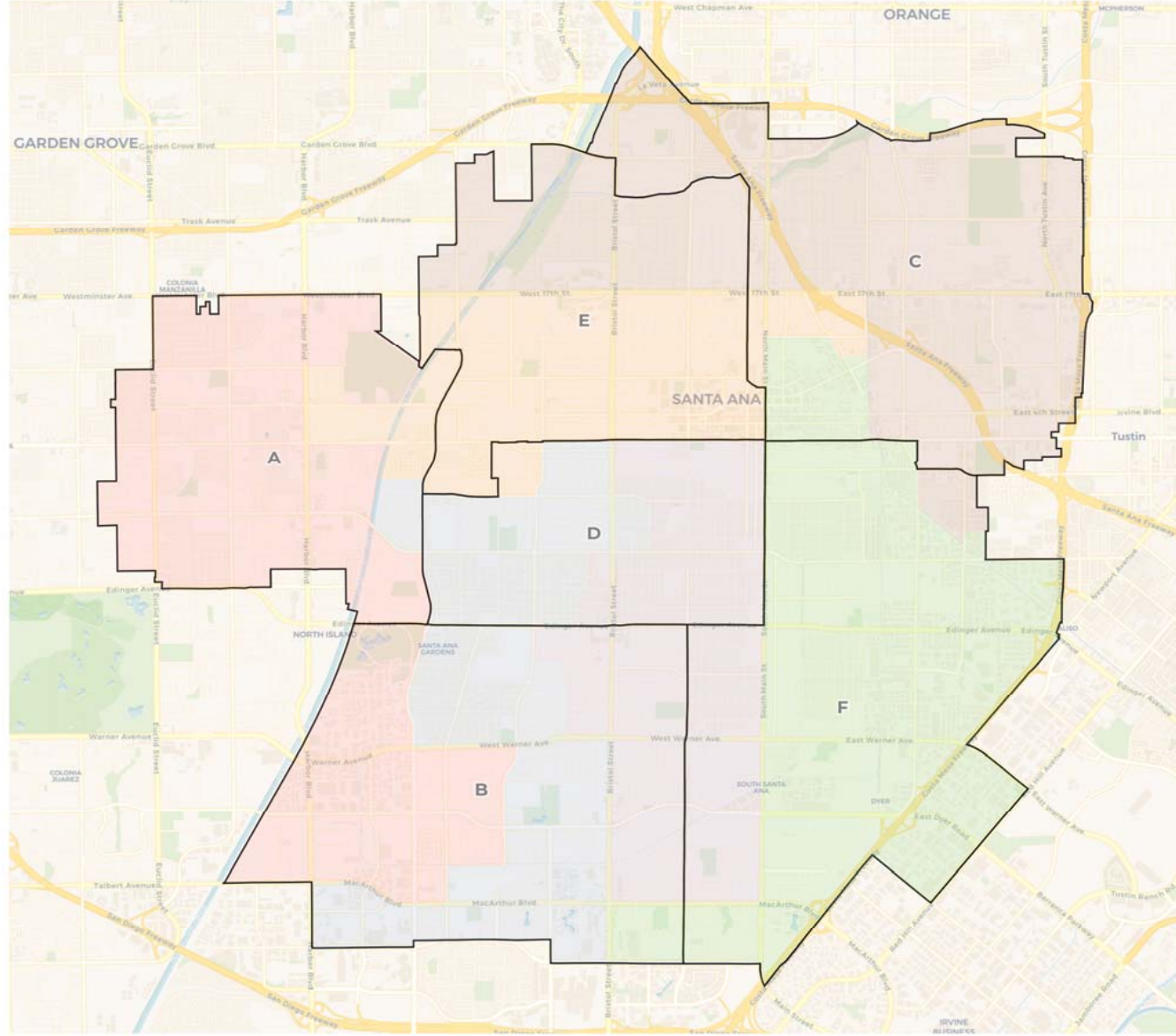



City of Santa Ana Draft Plan B

2020 Census

	A	B	C	D	E	F
Population	52,904	52,024	50,249	50,330	51,772	54,374
Deviation	962	82	-1,693	-1,612	-170	2,432
Deviation %	1.9%	0.2%	-3.3%	-3.1%	-0.3%	4.7%
Other	3,302	7,505	9,966	1,692	6,065	3,752
Other %	6.2%	14.4%	19.8%	3.4%	11.7%	6.9%
Latino	31,274	36,509	36,496	46,545	40,935	47,309
Latino %	59.1%	70.2%	72.6%	92.5%	79.1%	87.0%
Asian	18,008	7,425	3,189	1,745	4,151	2,966
Asian %	34.0%	14.3%	6.3%	3.5%	8.0%	5.5%
Black	320	585	598	348	621	347
Black %	0.6%	1.1%	1.2%	0.7%	1.2%	0.6%

Citizen Voting Age Population (CVAP)

	A	B	C	D	E	F
Total CVAP	30,393	31,836	27,398	20,365	25,373	26,281
Other CVAP	2,759	7,579	10,064	1,121	5,089	3,602
Other CVAP %	9.1%	23.8%	36.7%	5.5%	20.1%	13.7%
Latino CVAP	14,764	18,680	14,548	17,668	16,697	20,314
Latino CVAP %	48.6%	58.7%	53.1%	86.8%	65.8%	77.3%
Asian CVAP	12,708	5,037	1,928	1,211	3,317	2,218
Asian CVAP %	41.8%	15.8%	7.0%	5.9%	13.1%	8.4%
Black CVAP	162	540	858	365	270	147
Black CVAP %	0.5%	1.7%	3.1%	1.8%	1.1%	0.6%

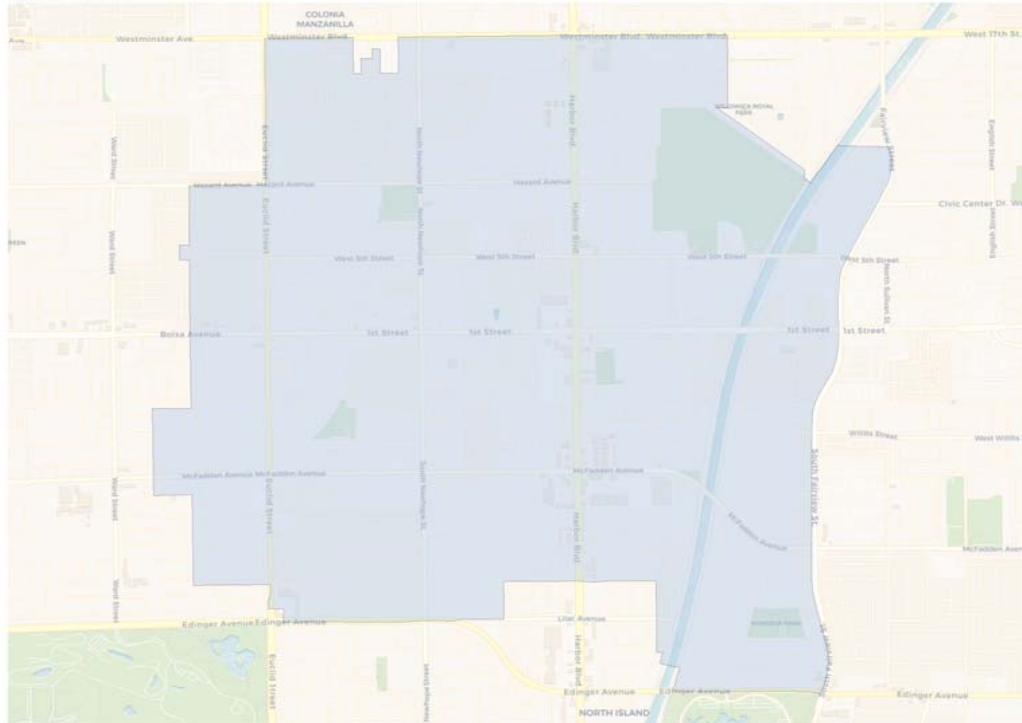
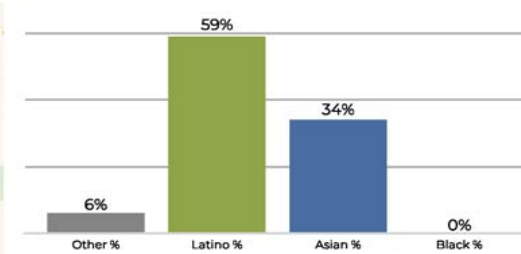
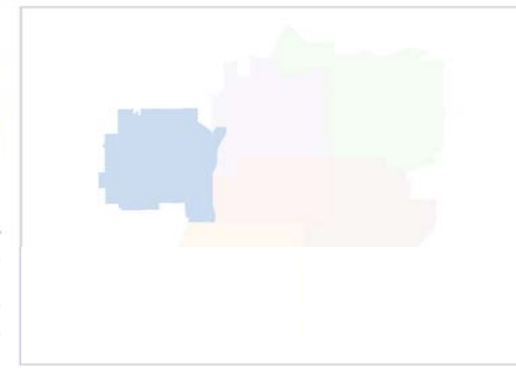
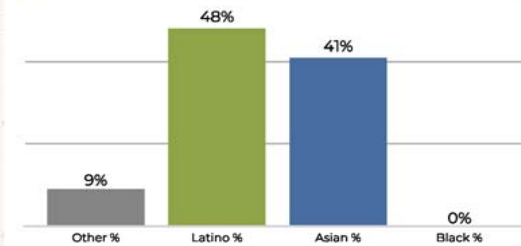
Ward A

2020 Census

Citizen Voting Age Population

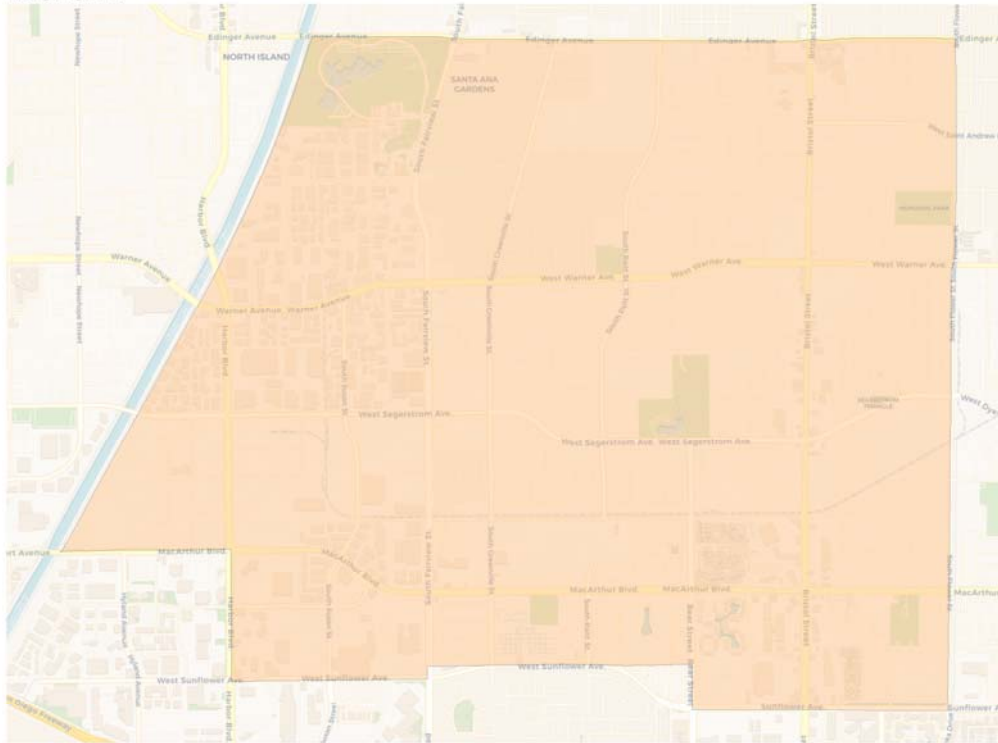
Population	Deviation	Deviation %	Other	Other %	Latino	Latino %	Asian	Asian %	Black	Black %
52,904	962	1.9%	3,302	6.2%	31,274	59.1%	18,008	34.0%	320	0.6%
Total CVAP	Other CVAP	Other CVAP %	Latino CVAP	Latino CVAP %	Asian CVAP	Asian CVAP %	Black CVAP	Black CVAP %		
30,393	2,759	9.1%	14,764	48.6%	12,708	41.8%	162	0.5%		

Ward B

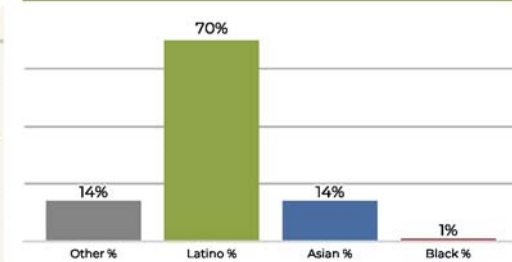

2020 Census



Citizen Voting Age Population

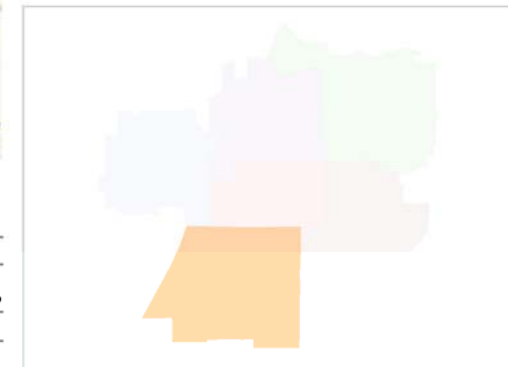
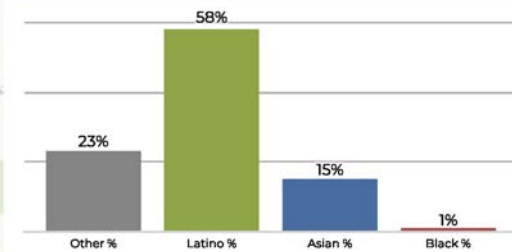

Population	Deviation	Deviation %	Other	Other %	Latino	Latino %	Asian	Asian %	Black	Black %
52,024	82	0.2%	7,505	14.4%	36,509	70.2%	7,425	14.3%	585	1.1%
Total CVAP	Other CVAP	Other CVAP %	Latino CVAP	Latino CVAP %	Asian CVAP	Asian CVAP %	Black CVAP	Black CVAP %		
31,836	7,579	23.8%	18,680	58.7%	5,037	15.8%	540	1.7%		

Ward C

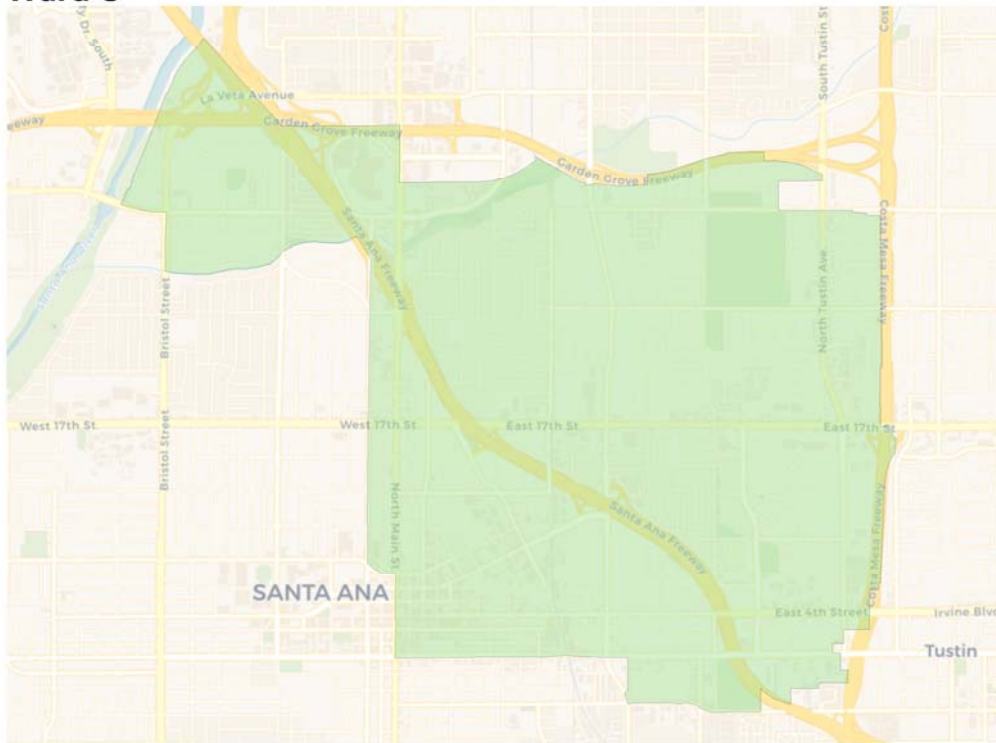

Population	Deviation	Deviation %	Other	Other %	Latino	Latino %	Asian	Asian %	Black	Black %
50,249	-1,693	-3.3%	9,966	19.8%	36,496	72.6%	3,189	6.3%	598	1.2%
Total CVAP	Other CVAP	Other CVAP %	Latino CVAP	Latino CVAP %	Asian CVAP	Asian CVAP %	Black CVAP	Black CVAP %		
27,398	10,064	36.7%	14,548	53.1%	1,928	7.0%	858	3.1%		

2020 Census

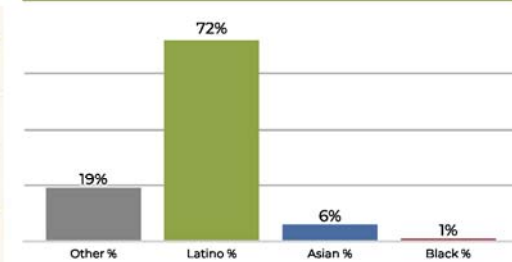

Citizen Voting Age Population

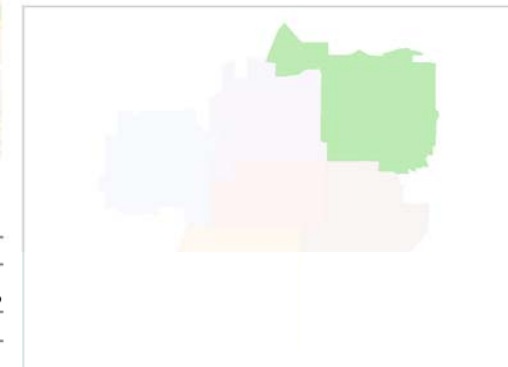
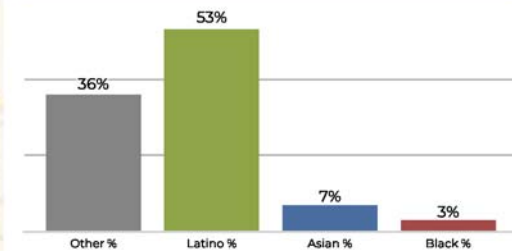

Ward D

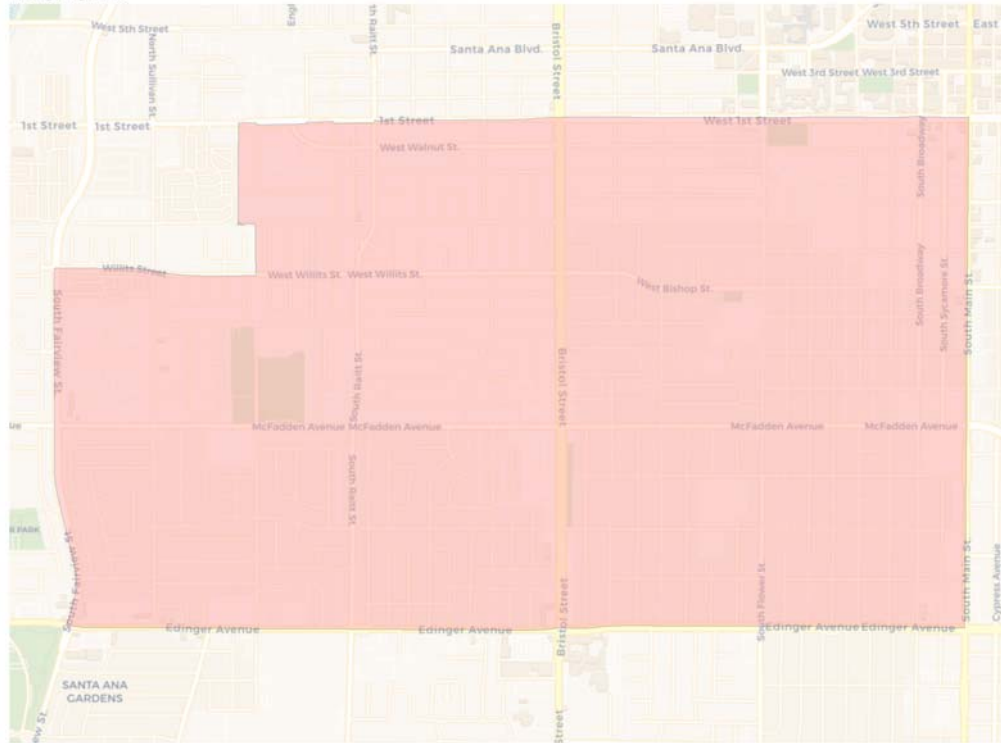

2020 Census

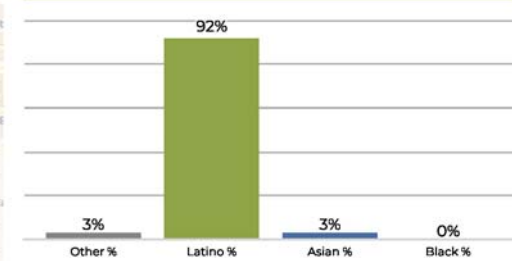

Citizen Voting Age Population

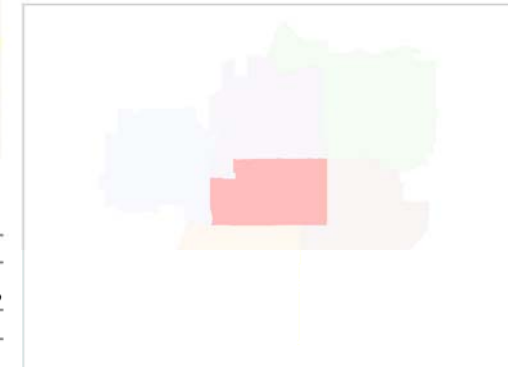
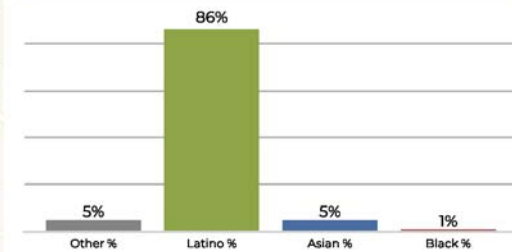

Population	Deviation	Deviation %	Other	Other %	Latino	Latino %	Asian	Asian %	Black	Black %
50,330	-1,612	-3.1%	1,692	3.4%	46,545	92.5%	1,745	3.5%	348	0.7%
Total CVAP	Other CVAP	Other CVAP %	Latino CVAP	Latino CVAP %	Asian CVAP	Asian CVAP %	Black CVAP	Black CVAP %		
20,365	1,121	5.5%	17,668	86.8%	1,211	5.9%	365	1.8%		

2020 Census

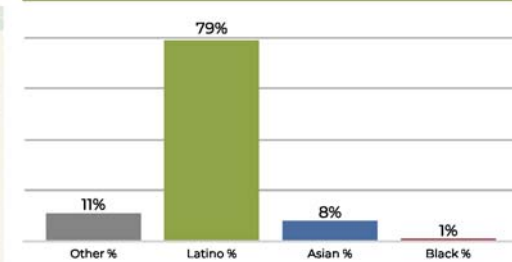

Citizen Voting Age Population

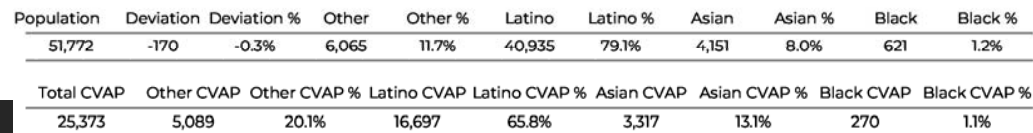
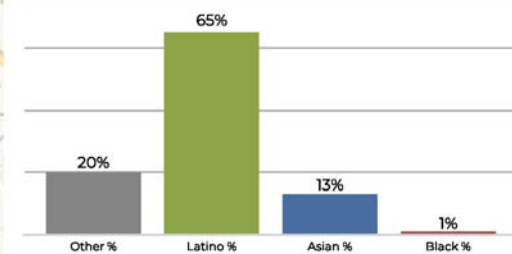

Ward F

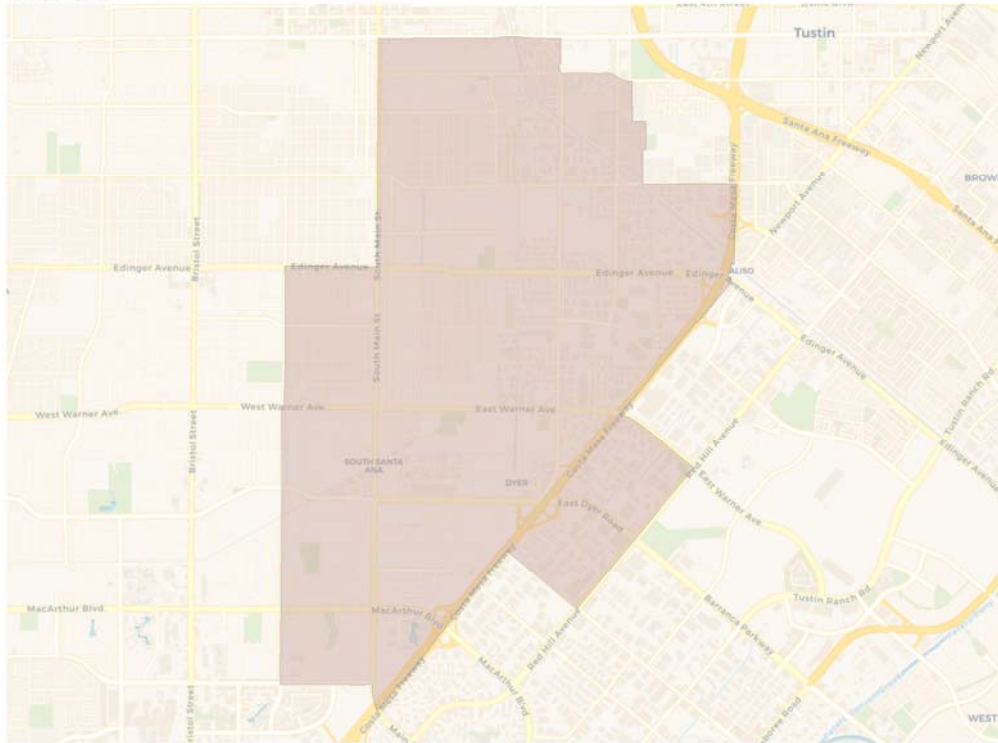

Population	Deviation	Deviation %	Other	Other %	Latino	Latino %	Asian	Asian %	Black	Black %
54,374	2,432	4.7%	3,752	6.9%	47,309	87.0%	2,966	5.5%	347	0.6%
Total CVAP	Other CVAP	Other CVAP %	Latino CVAP	Latino CVAP %	Asian CVAP	Asian CVAP %	Black CVAP	Black CVAP %		
26,281	3,602	13.7%	20,314	77.3%	2,218	8.4%	147	0.6%		

2020 Census

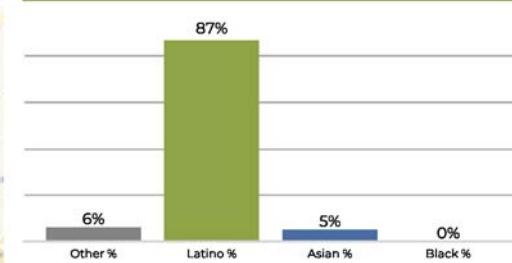

Citizen Voting Age Population

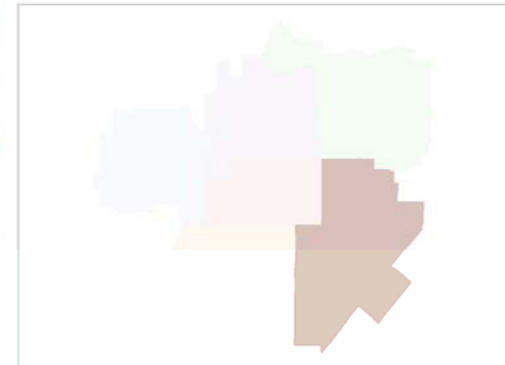
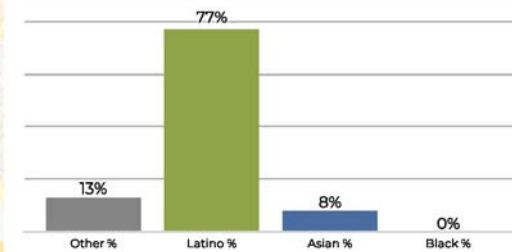



**REDISTRICTING
PARTNERS**

City of Santa Ana
Draft Plan C

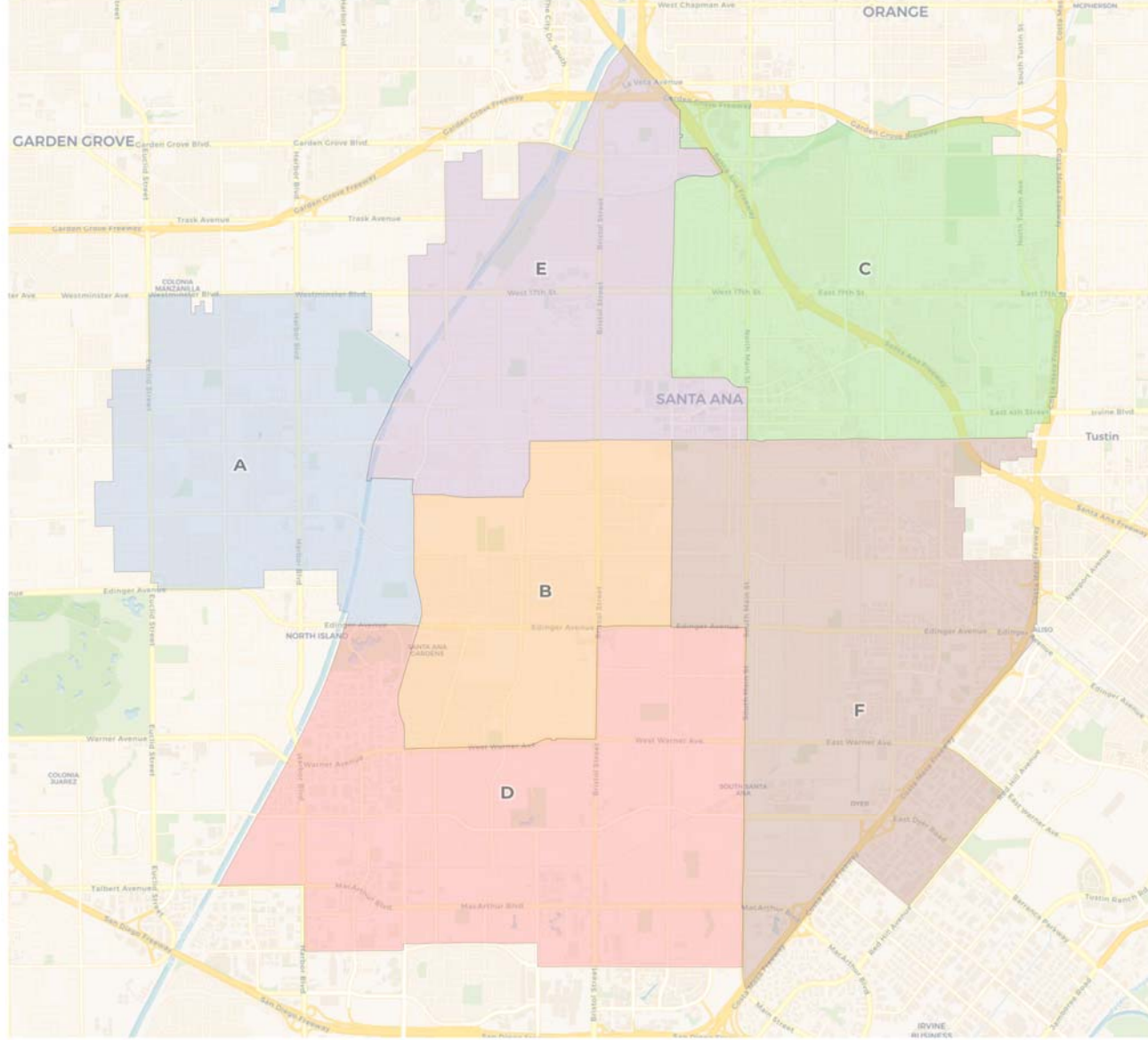

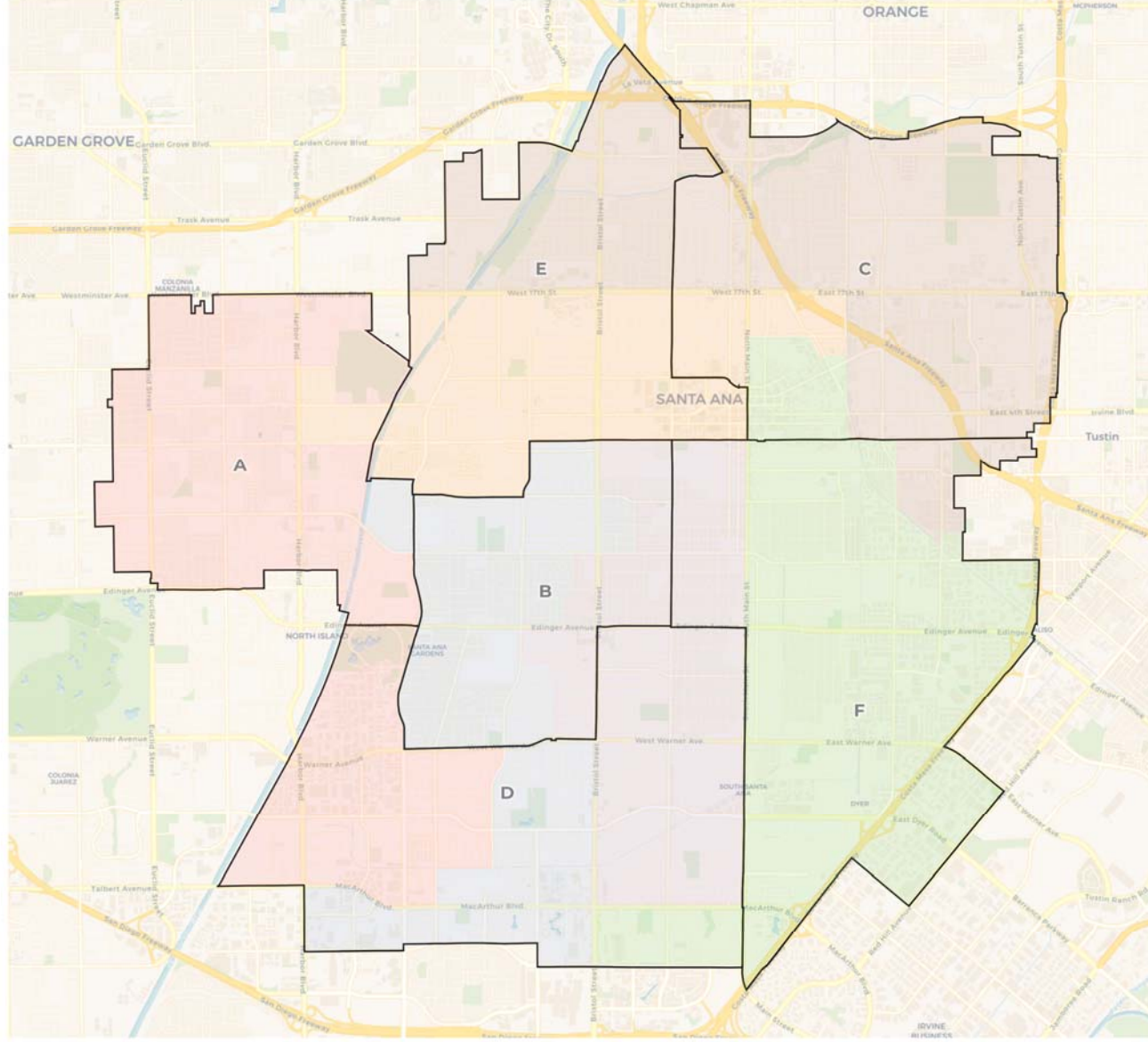

2020 Census

	A	B	C	D	E	F
Population	50,446	52,369	54,528	51,000	50,621	52,689
Deviation	-1,496	427	2,586	-942	-1,321	747
Deviation %	-2.9%	0.8%	5.0%	-1.8%	-2.5%	1.4%
Other	3,183	1,673	10,247	8,476	5,839	2,864
Other %	6.3%	3.2%	18.8%	16.6%	11.5%	5.4%
Latino	29,253	47,355	40,518	34,596	39,602	47,744
Latino %	58.0%	90.4%	74.3%	67.8%	78.2%	90.6%
Asian	17,701	2,941	3,161	7,256	4,541	1,884
Asian %	35.1%	5.6%	5.8%	14.2%	9.0%	3.6%
Black	309	400	602	672	639	197
Black %	0.6%	0.8%	1.1%	1.3%	1.3%	0.4%

Citizen Voting Age Population (CVAP)

	A	B	C	D	E	F
Total CVAP	29,044	23,003	28,024	32,143	26,186	23,246
Other CVAP	2,594	1,467	10,224	8,462	4,979	2,488
Other CVAP %	8.9%	6.4%	36.5%	26.3%	19.0%	10.7%
Latino CVAP	13,931	19,095	15,234	18,140	16,925	19,346
Latino CVAP %	48.0%	83.0%	54.4%	56.4%	64.6%	83.2%
Asian CVAP	12,366	2,030	1,731	5,028	3,954	1,310
Asian CVAP %	42.6%	8.8%	6.2%	15.6%	15.1%	5.6%
Black CVAP	153	411	835	513	328	102
Black CVAP %	0.5%	1.8%	3.0%	1.6%	1.3%	0.4%

Ward A

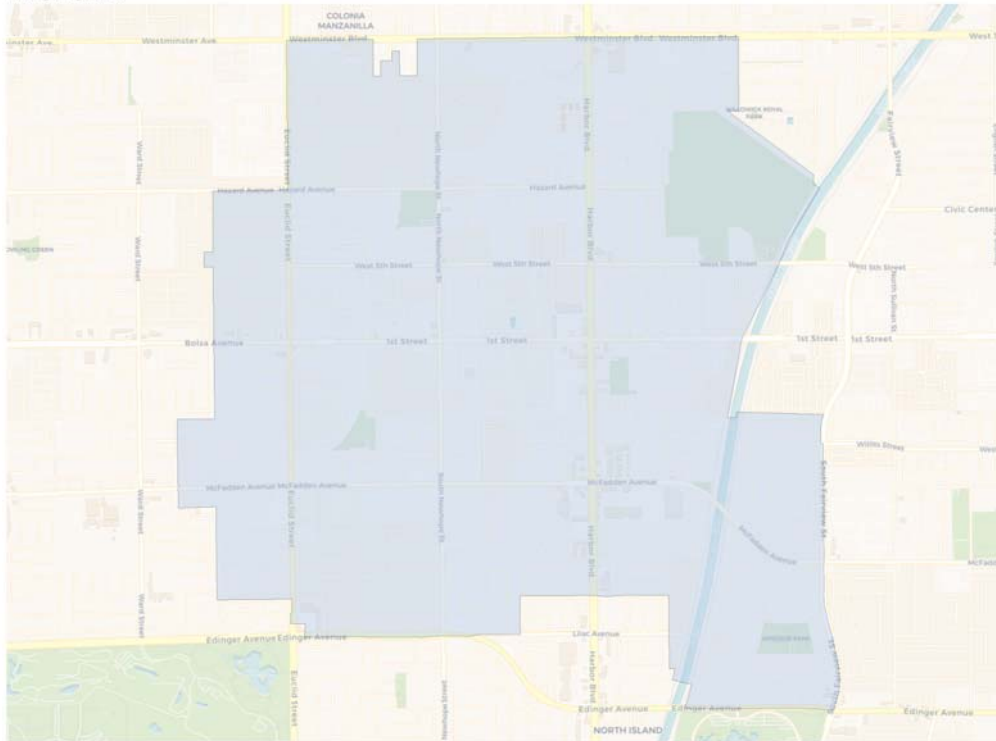

Population	Deviation	Deviation %	Other	Other %	Latino	Latino %	Asian	Asian %	Black	Black %
50,446	-1,496	-2.9%	3,183	6.3%	29,253	58.0%	17,701	35.1%	309	0.6%
Total CVAP	Other CVAP	Other CVAP %	Latino CVAP	Latino CVAP %	Asian CVAP	Asian CVAP %	Black CVAP	Black CVAP %		
29,044	2,594	8.9%	13,931	48.0%	12,366	42.6%	153	0.5%		

2020 Census

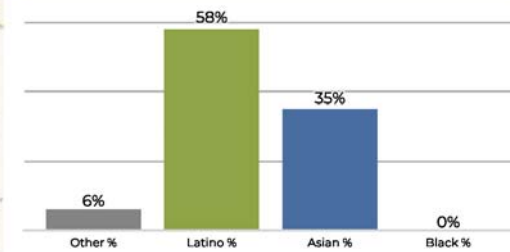

Citizen Voting Age Population

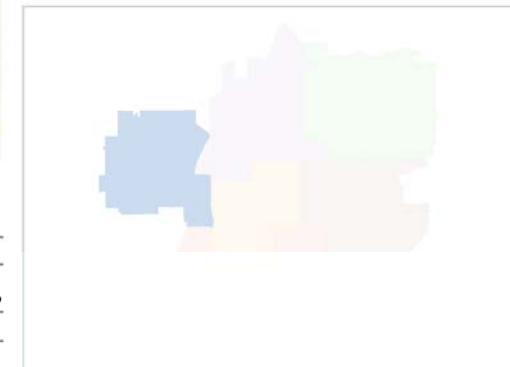
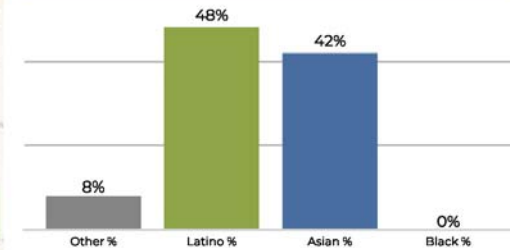

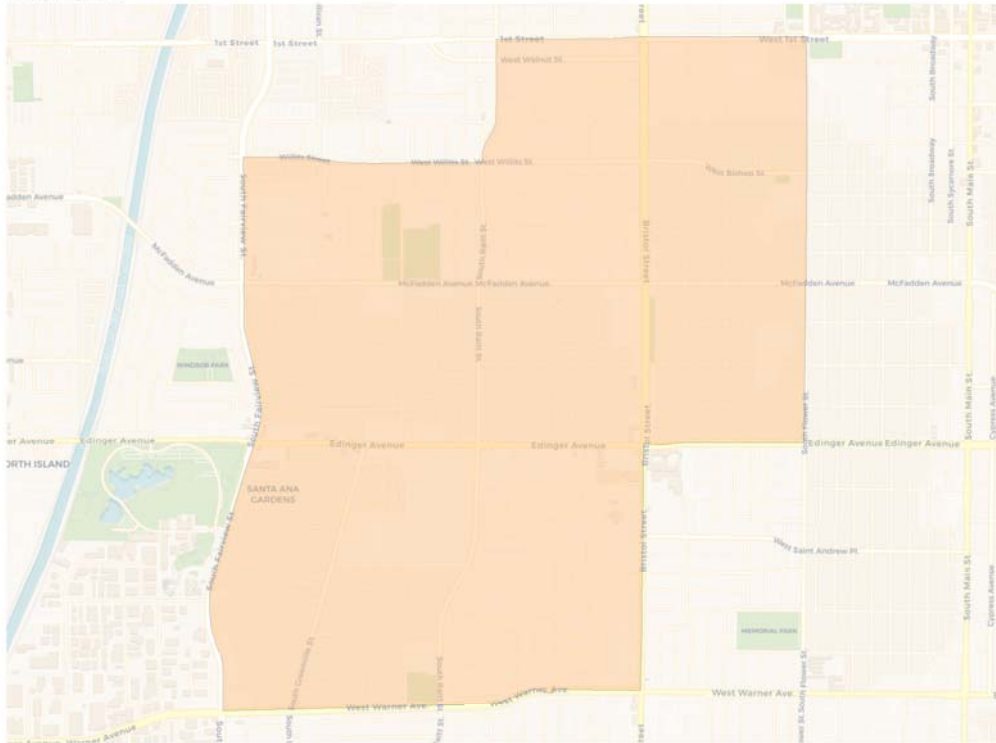
Ward B

Population	Deviation	Deviation %	Other	Other %	Latino	Latino %	Asian	Asian %	Black	Black %
52,369	427	0.8%	1,673	3.2%	47,355	90.4%	2,941	5.6%	400	0.8%
Total CVAP	Other CVAP	Other CVAP %	Latino CVAP	Latino CVAP %	Asian CVAP	Asian CVAP %	Black CVAP	Black CVAP %		
23,003	1,467	6.4%	19,095	83.0%	2,030	8.8%	411	1.8%		

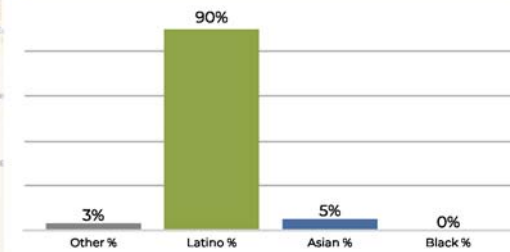
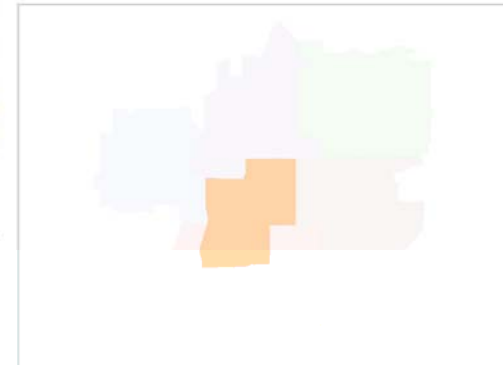
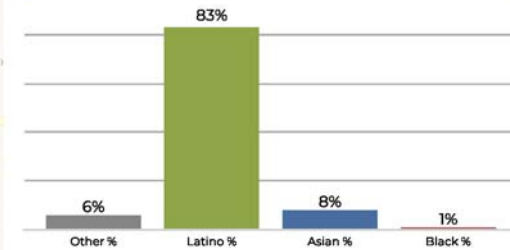
2020 Census

Citizen Voting Age Population

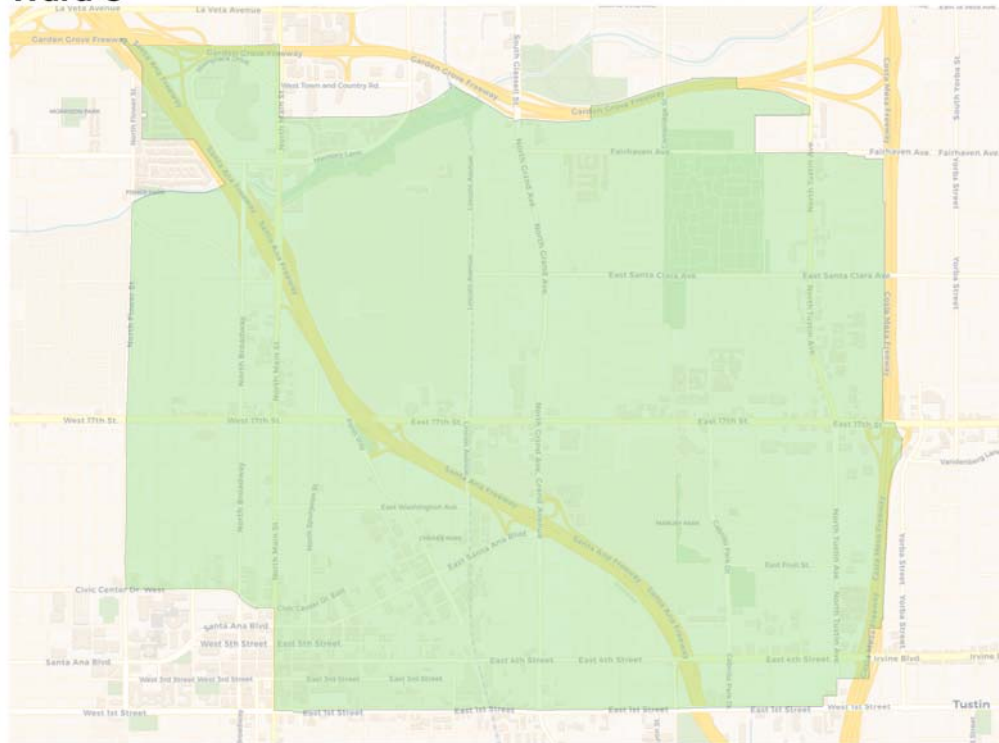
Ward C

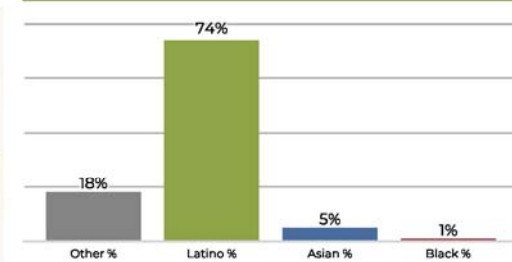

Population	Deviation	Deviation %	Other	Other %	Latino	Latino %	Asian	Asian %	Black	Black %
54,528	2,586	5.0%	10,247	18.8%	40,518	74.3%	3,161	5.8%	602	1.1%
Total CVAP	Other CVAP	Other CVAP %	Latino CVAP	Latino CVAP %	Asian CVAP	Asian CVAP %	Black CVAP	Black CVAP %		
28,024	10,224	36.5%	15,234	54.4%	1,731	6.2%	835	3.0%		

2020 Census



Citizen Voting Age Population

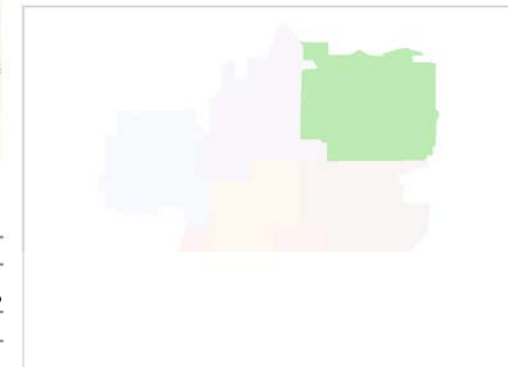
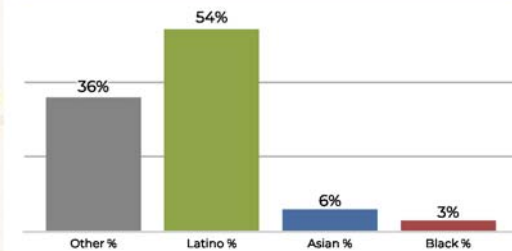

Ward D

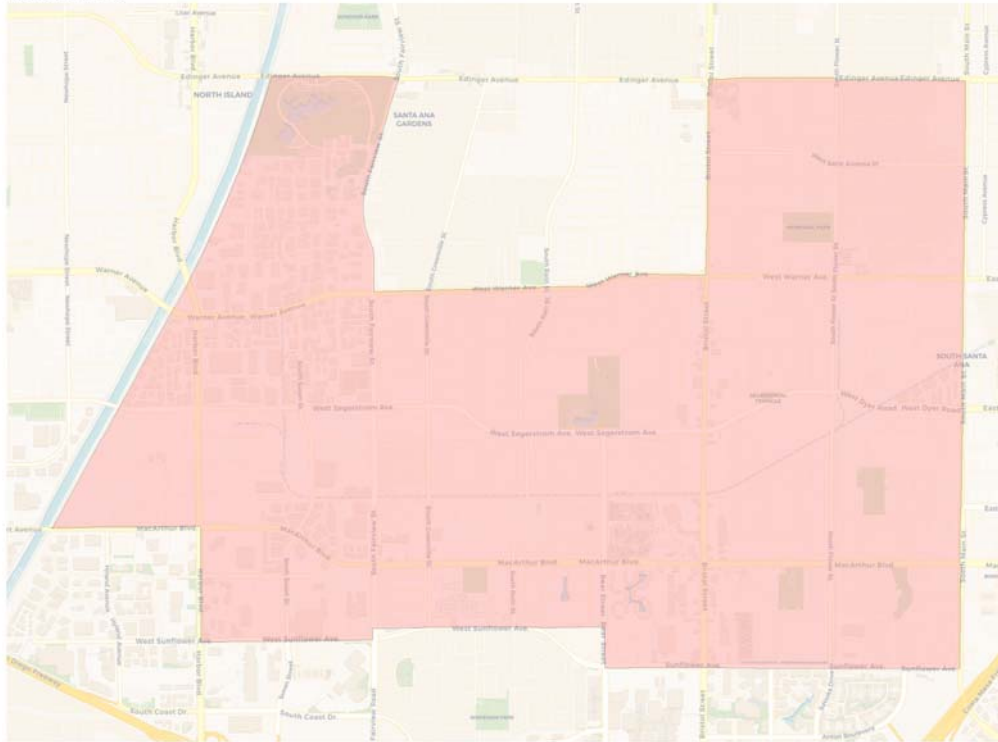

2020 Census

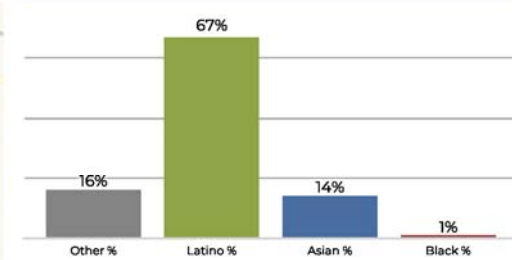

Citizen Voting Age Population

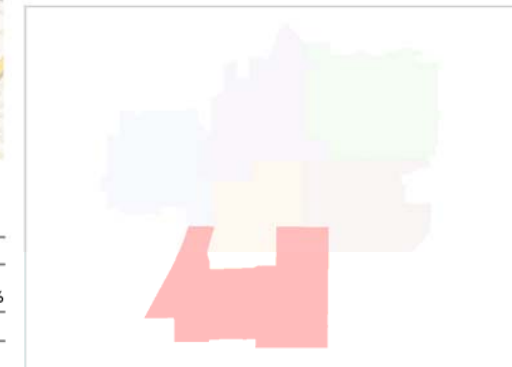
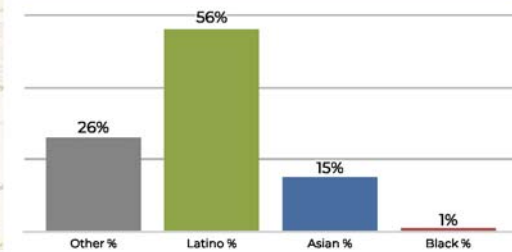

Population	Deviation	Deviation %	Other	Other %	Latino	Latino %	Asian	Asian %	Black	Black %
51,000	-942	-1.8%	8,476	16.6%	34,596	67.8%	7,256	14.2%	672	1.3%
Total CVAP	Other CVAP	Other CVAP %	Latino CVAP	Latino CVAP %	Asian CVAP	Asian CVAP %	Black CVAP	Black CVAP %		
32,143	8,462	26.3%	18,140	56.4%	5,028	15.6%	513	1.6%		

Ward E

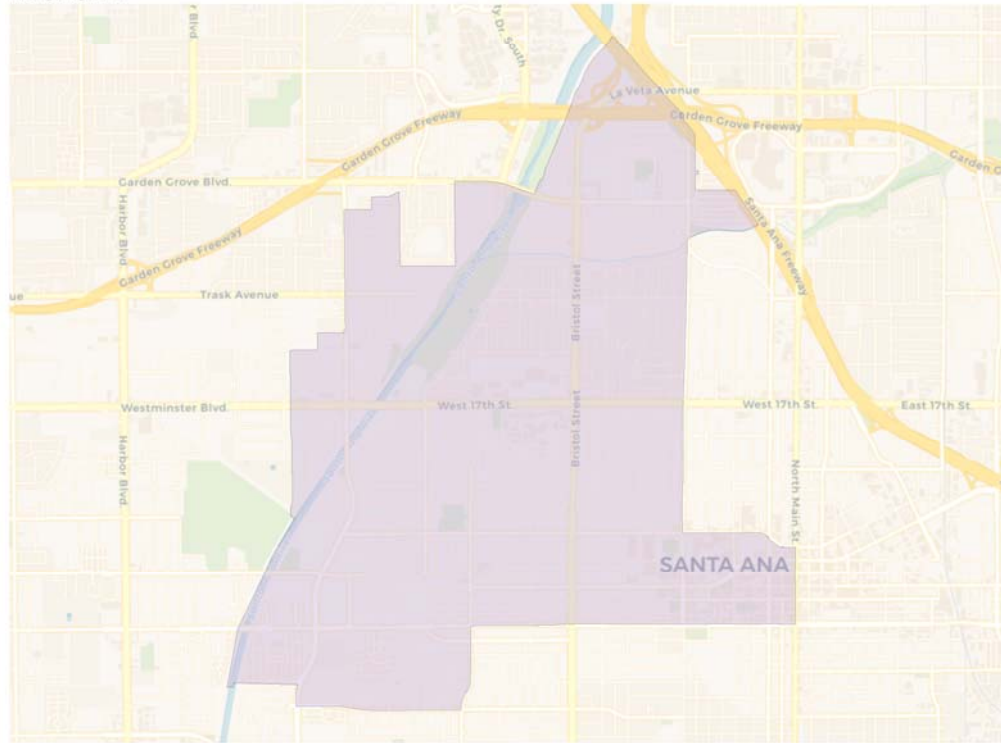

Population	Deviation	Deviation %	Other	Other %	Latino	Latino %	Asian	Asian %	Black	Black %
50,621	-1,321	-2.5%	5,839	11.5%	39,602	78.2%	4,541	9.0%	639	1.3%
Total CVAP	Other CVAP	Other CVAP %	Latino CVAP	Latino CVAP %	Asian CVAP	Asian CVAP %	Black CVAP	Black CVAP %		
26,186	4,979	19.0%	16,925	64.6%	3,954	15.1%	328	1.3%		

2020 Census

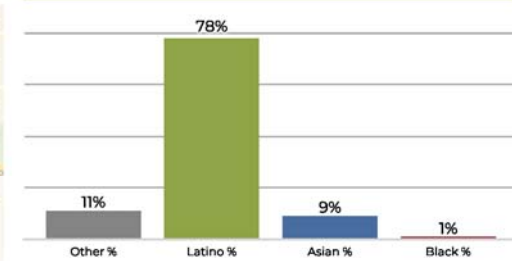

Citizen Voting Age Population

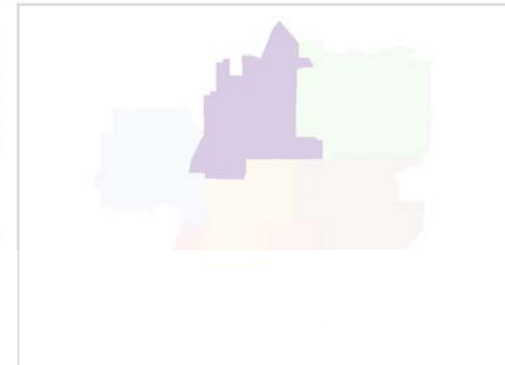
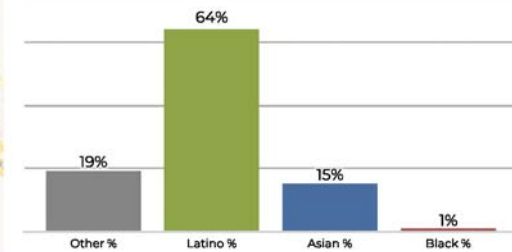

Ward F

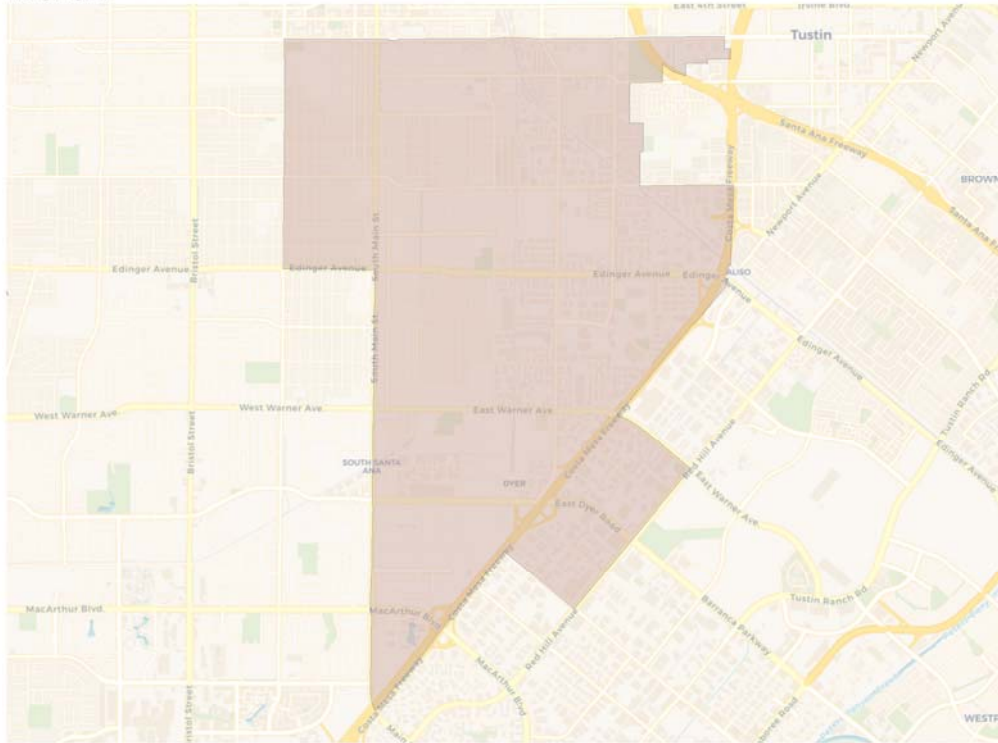

Population	Deviation	Deviation %	Other	Other %	Latino	Latino %	Asian	Asian %	Black	Black %
52,689	747	1.4%	2,864	5.4%	47,744	90.6%	1,884	3.6%	197	0.4%
Total CVAP	Other CVAP	Other CVAP %	Latino CVAP	Latino CVAP %	Asian CVAP	Asian CVAP %	Black CVAP	Black CVAP %		
23,246	2,488	10.7%	19,346	83.2%	1,310	5.6%	102	0.4%		

2020 Census

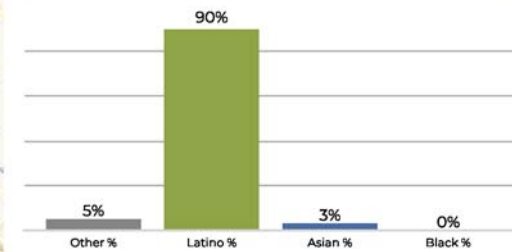

Citizen Voting Age Population

